

GEORGE T. DUNHAM  
SURVEYING & SUBDIVIDING  
DELAVAN, WISCONSIN

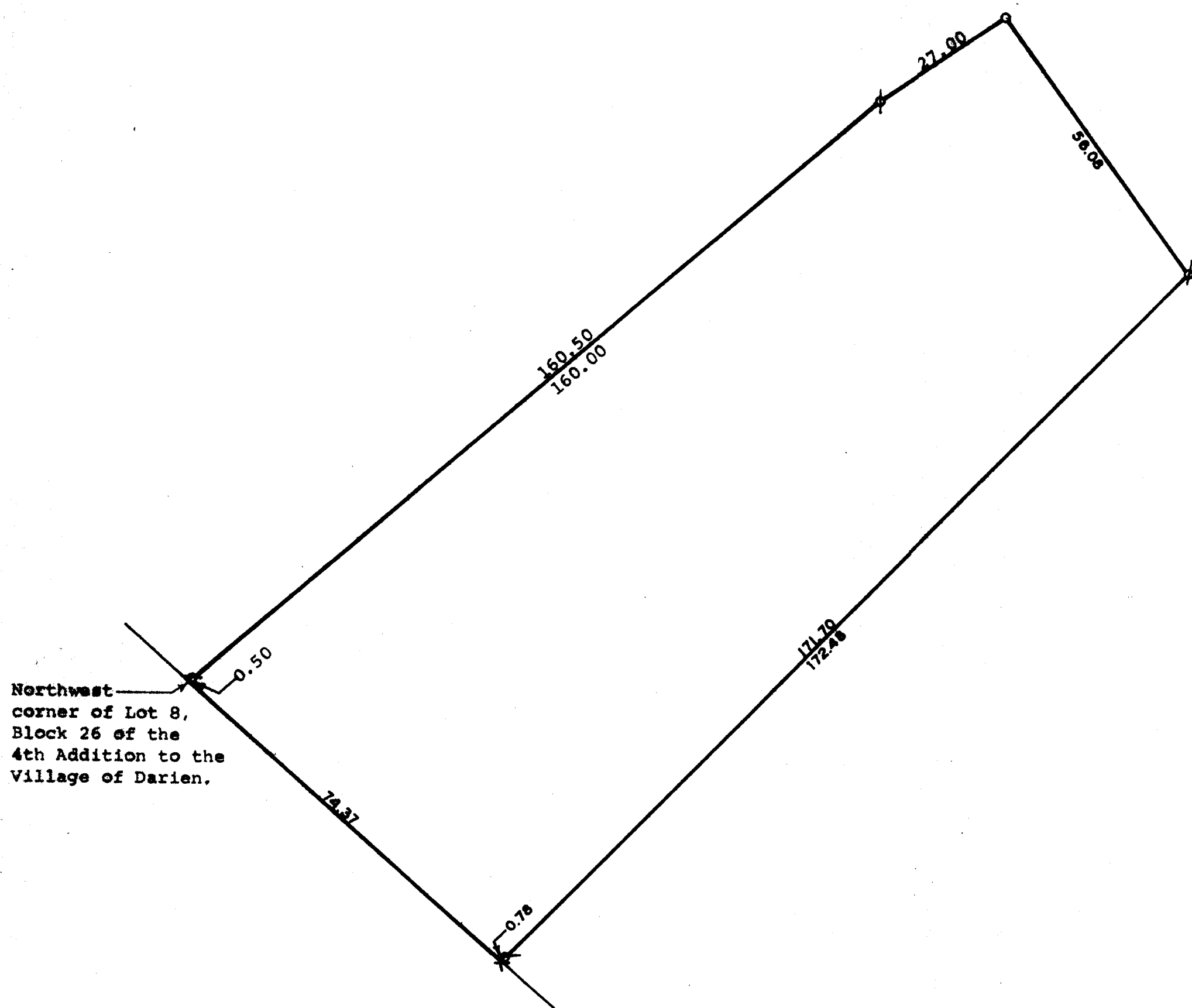

Scale - 1" = 20'  
 ⦿ = Iron Pipe Found  
 ○ = Iron Pipe Set  
 X = Cross in Sidewalk

Plat of survey of part of Lot 8, Block 26 of the  
 4th Addition to the Village of Darien, Walworth  
 County, Wisconsin.  
 August 9, 1976

*George T. Dunham*  
 George T. Dunham, Surveyor

