

GEORGE T. DUNHAM  
SURVEYING & SUBDIVIDING  
DELAVAN, WISCONSIN

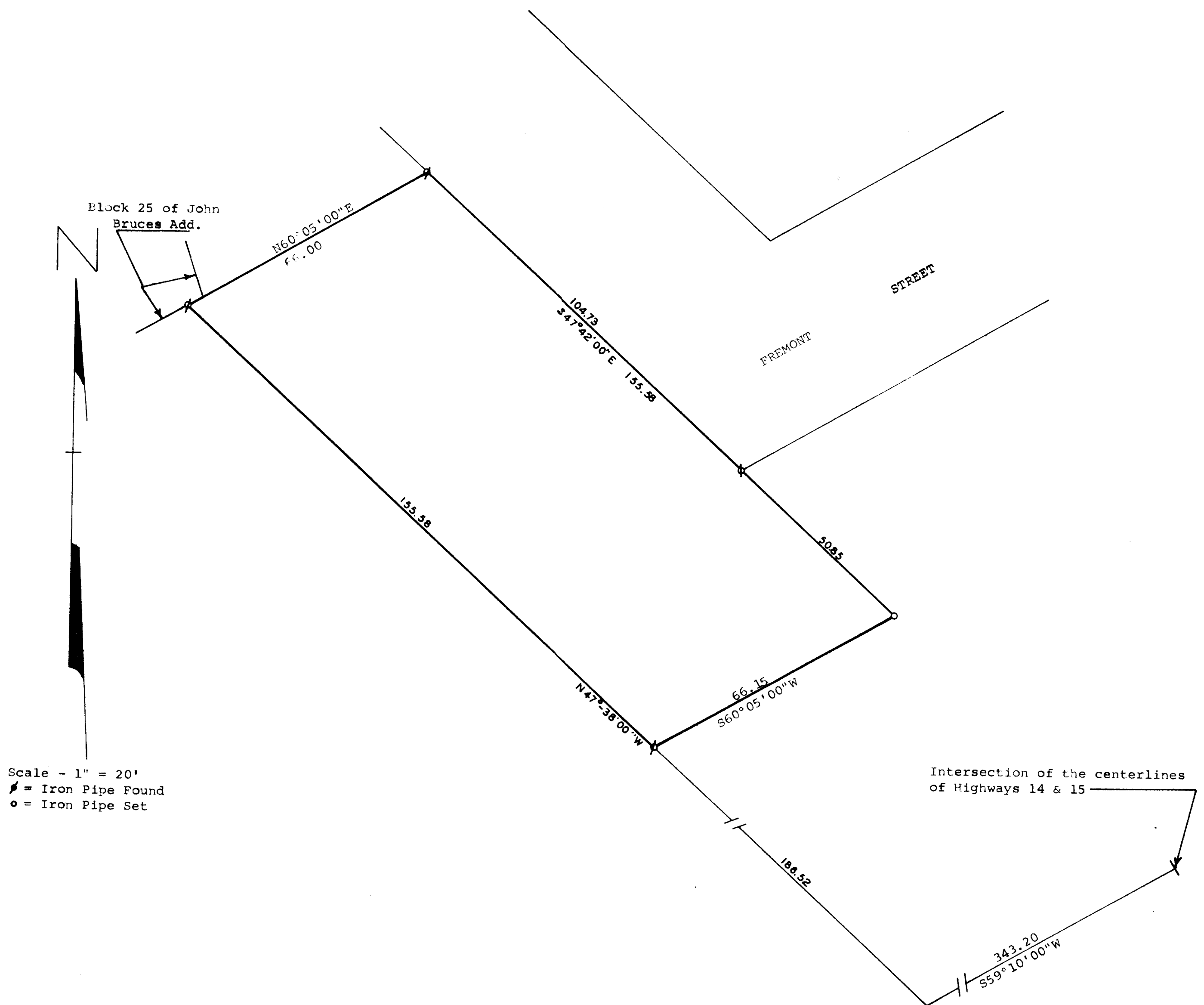

Scale - 1" = 20'  
 \* = Iron Pipe Found  
 o = Iron Pipe Set

STATE OF WISCONSIN) SS  
 COUNTY OF WALWORTH)

I, George T. Dunham, Surveyor, certify that I have surveyed the property described as follows,

A parcel of land located in the Southwest  $\frac{1}{4}$  of Section 27, T2N, R15E, Village of Darien, Walworth County, Wisconsin, described as follows: Commencing at the intersection of the centerline of the Chicago & Madison Road with the centerline of the Milwaukee & Beloit Road; thence S59°10'00"W along the centerline of the Milwaukee & Beloit Road, 343.20 feet; thence N47°38'00"W 186.52 feet to an iron pipe and the place of beginning; thence continue N47°38'00"W 155.58 feet to the southeasterly line of Block 25 of John Bruce's Addition; thence N60°05'00"E along said line 66.00 feet to the southwesterly line of Fremont Street; thence S47°42'00"E along said street line 104.73 feet to an iron pipe and continuing on the same course 50.85 feet to an iron pipe; thence S60°05'00"W 66.15 feet to the place of beginning.

July 26, 1976

*George T. Dunham*  
 George T. Dunham, Surveyor

