

GEORGE T. DUNHAM
SURVEYING & SUBDIVISION
DELAVER, WISCONSIN

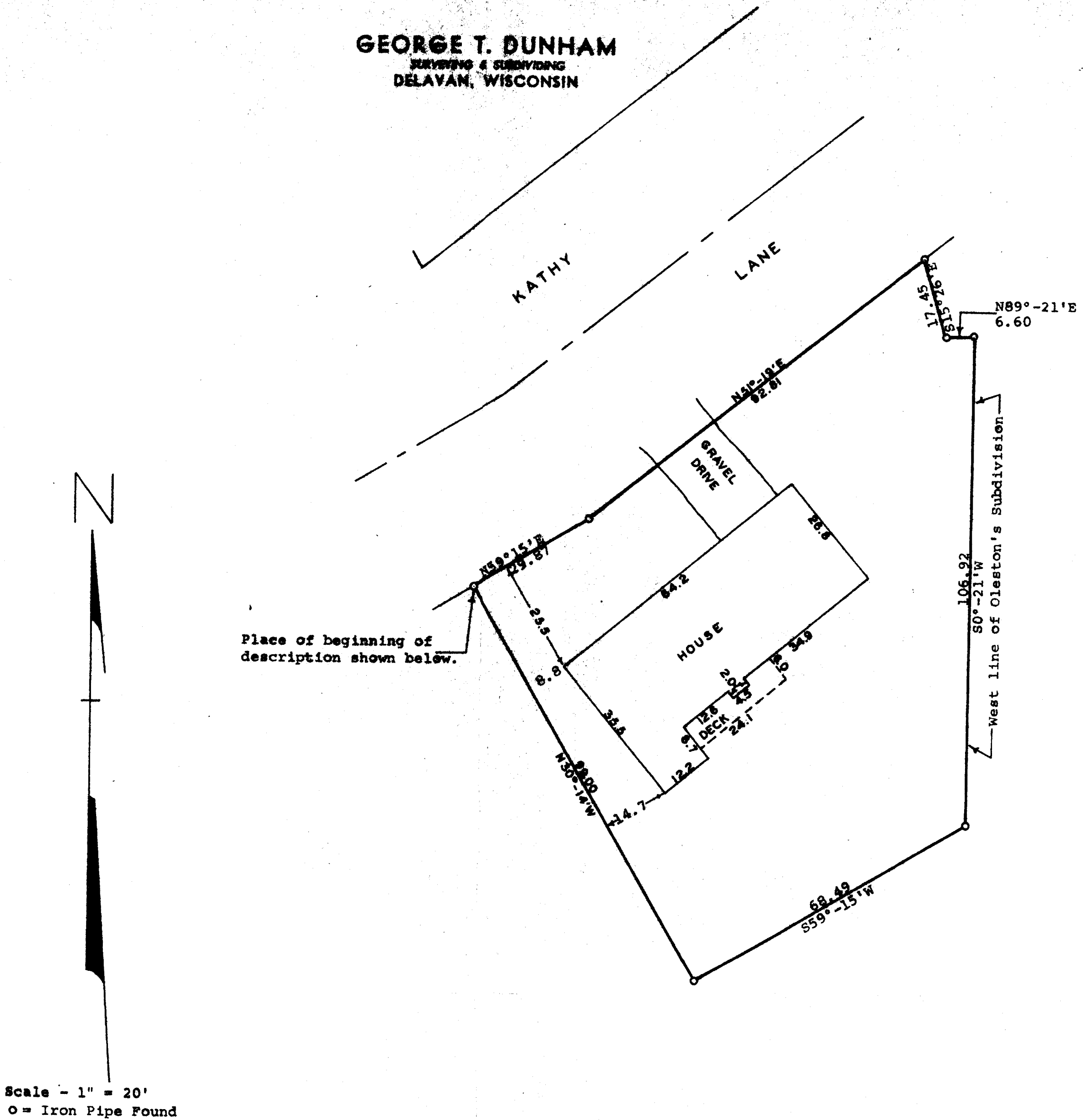

STATE OF WISCONSIN)
COUNTY OF WALWORTH) SS

I, George T. Dunham, Surveyor, certify that I have surveyed the property described as follows,

A parcel of land located in the West 1/4 of the Southeast 1/4 of Section 27, T 2 N, R 15 E, Village of Darien, Walworth County, Wisconsin, described as follows: Commencing at the Northeast corner of said West 1/4; thence S0°-10'E, 221.55 feet to the center line of State Trunk Highway No. 15; thence S59°-05'W along the center line of said highway, 460.29 feet; thence S30°-14'E, 432.04 feet; thence S59°-15'W 66.49 feet; thence S30°-45'E 66.00 feet; thence N59°-15'E 107.25 feet to the place of beginning; thence continue N59°-15'E 29.87 feet; thence N51°-19'E 92.81 feet; thence S15°-26'E 17.45 feet; thence N89°-21'E 6.60 feet to the west line of Oleston's Subdivision; thence S0°-21'W, (also recorded as S1°-29'W) along the west line of said subdivision 106.92 feet; thence S59°-15'W 68.49 feet; thence N30°-14'W 99.00 feet to the place of beginning,

and the above map is a true representation thereof and shows the size and location of the property, its exterior boundaries, the location and dimensions of all structures thereof, fences, apparent easements and roadways and visible encroachments, if any.

This survey is made for the exclusive use of the present owners of the property, and those who purchase, mortgage, or guarantee the title thereto within one (1) year from date hereof; and as to them I warrant the accuracy of said survey and map.

June 22, 1976

George T. Dunham
George T. Dunham, Surveyor

