

GEORGE T. DUNHAM
SURVEYING & SUBDIVIDING
DELAVER, WISCONSIN

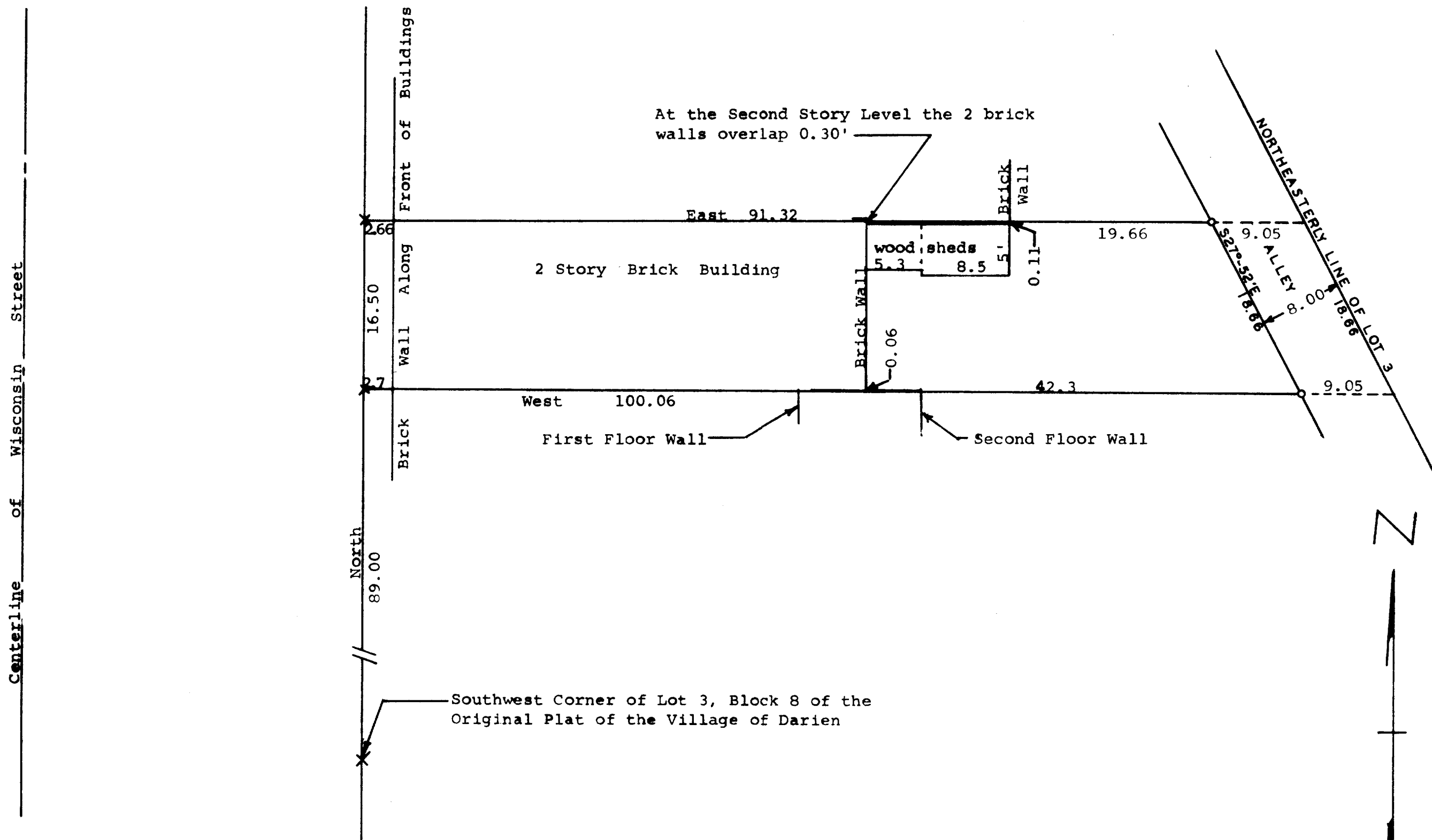

Scale - 1" = 10'
o = Iron Pipe
x = Cross in Concrete

STATE OF WISCONSIN)
COUNTY OF WALWORTH) SS

I, George T. Dunham, Surveyor, certify that I have surveyed the property described as follows,

A parcel of land located in Lot 3, Block 8 of the Original Plat of the Village of Darien, Walworth County, Wisconsin described as follows: Commencing at the Southwest corner of said Lot 3; thence North along the west line of said Lot 3, 89.00 feet to the place of beginning; thence continue North along said west line, 16.50 feet; thence East, 91.32 feet to the northeasterly line of said Lot 3; thence S27°-52'E along said northeasterly line 18.66 feet; thence West 100.06 feet to the place of beginning EXCEPTING a strip of land 8.00 feet in width along the northeasterly line of said Lot 3, for use as alley,

and the above map is a true representation thereof and shows the size and location of the property, its exterior boundaries, the location and dimensions of all structures thereon, fences, apparent easements and roadways and visible encroachments, if any.

This survey is made for the exclusive use of the present owners of the property, and also those who purchase, mortgage, or guarantee the title thereto within one (1) year from date hereof; and as to them I warrant the accuracy of said survey and map.

July 24, 1975

George T. Dunham
George T. Dunham, Surveyor

