

PLAT OF SURVEY
-OF-

LOT 72, OAK RIDGE SUBDIVISION NO. 1, LOCATED IN THE SOUTHWEST 1/4 OF SECTION 26, TOWNSHIP 2 NORTH, RANGE 15 EAST, VILLAGE OF DARIEN, WALWORTH COUNTY, WISCONSIN.

SURVEY FOR: SE WISCONSIN HOUSING CORP.
PROPOSED ADDRESS: _____ OAK RIDGE DRIVE

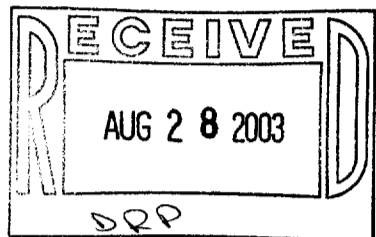

I HEREBY CERTIFY THAT THE EXISTING DWELLING (UNDER CONSTRUCTION) SHOWN ON THIS PLAT OF SURVEY IS LOCATED AS SHOWN THUS (), DATED THIS 19TH DAY OF AUGUST, 2003.

Robert J. Wetzel
ROBERT J. WETZEL S-1778

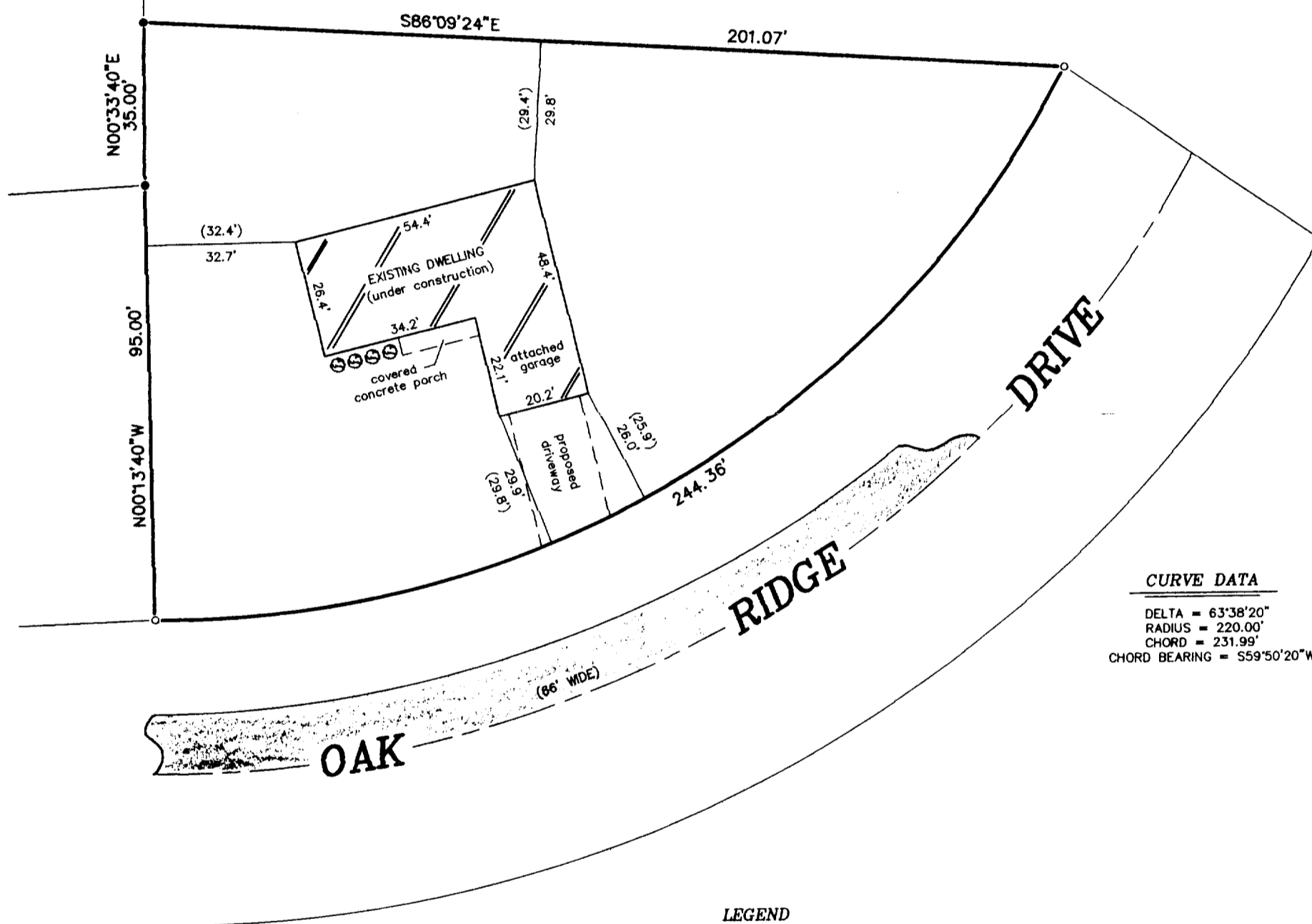

CURVE DATA
DELTA = 63°38'20"
RADIUS = 220.00'
CHORD = 231.99'
CHORD BEARING = S59°50'20\"W

LEGEND

- FOUND IRON PIPE
- FOUND IRON ROD

"I hereby certify that I have surveyed the above described property and that the above map is a correct representation thereof and shows the size and location of the property, its exterior boundaries, the location of all visible structures and dimensions of all principal buildings thereon, boundary fences, apparent easements, roadways and encroachments, if any."

"This survey is made for the use of the present owners of the property, and those who purchase, mortgage, or guarantee the title thereto within one year from date hereof."

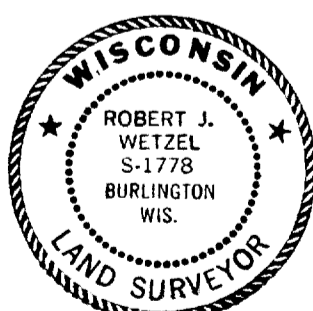

THIS IS NOT AN ORIGINAL PRINT
UNLESS THIS SEAL IS RED.

SCALE: 1" = 30'

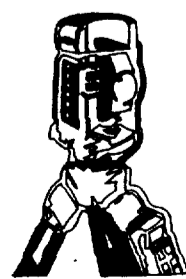

B.W. SURVEYING, INC.
LAND SURVEYS
MAPPING AND PLANNING
412 N. PINE STREET
BURLINGTON, WI 53105
(262)-767-0225

Robert J. Wetzel
ROBERT J. WETZEL S-1778
JUNE 30, 2003 DATE 5869 JOB NUMBER

QOR1-28

001-462