

**PLAT OF SURVEY**

**-OF-**

LOT 72, OAK RIDGE SUBDIVISION NO. 1, LOCATED IN THE SOUTHWEST 1/4 OF SECTION 26, TOWNSHIP 2 NORTH, RANGE 15 EAST, VILLAGE OF DARIEN, WALWORTH COUNTY, WISCONSIN.

SURVEY FOR: SE WISCONSIN HOUSING CORP.  
 PROPOSED ADDRESS: \_\_\_\_\_ OAK RIDGE DRIVE

PROPOSED DWELLING WAS STAKED ON ACTUAL CORNERS WITH 7 FOOT CONTROL ON THE LONGEST HOUSE LINE. THE CONTRACTOR WILL BE RESPONSIBLE TO FIELD VERIFY ALL STAKES FOR LOCATION AND DIMENSION PRIOR TO CONSTRUCTION. IF ANY DESCREPARNCIES OCCUR NOTIFY THIS OFFICE AT ONCE.

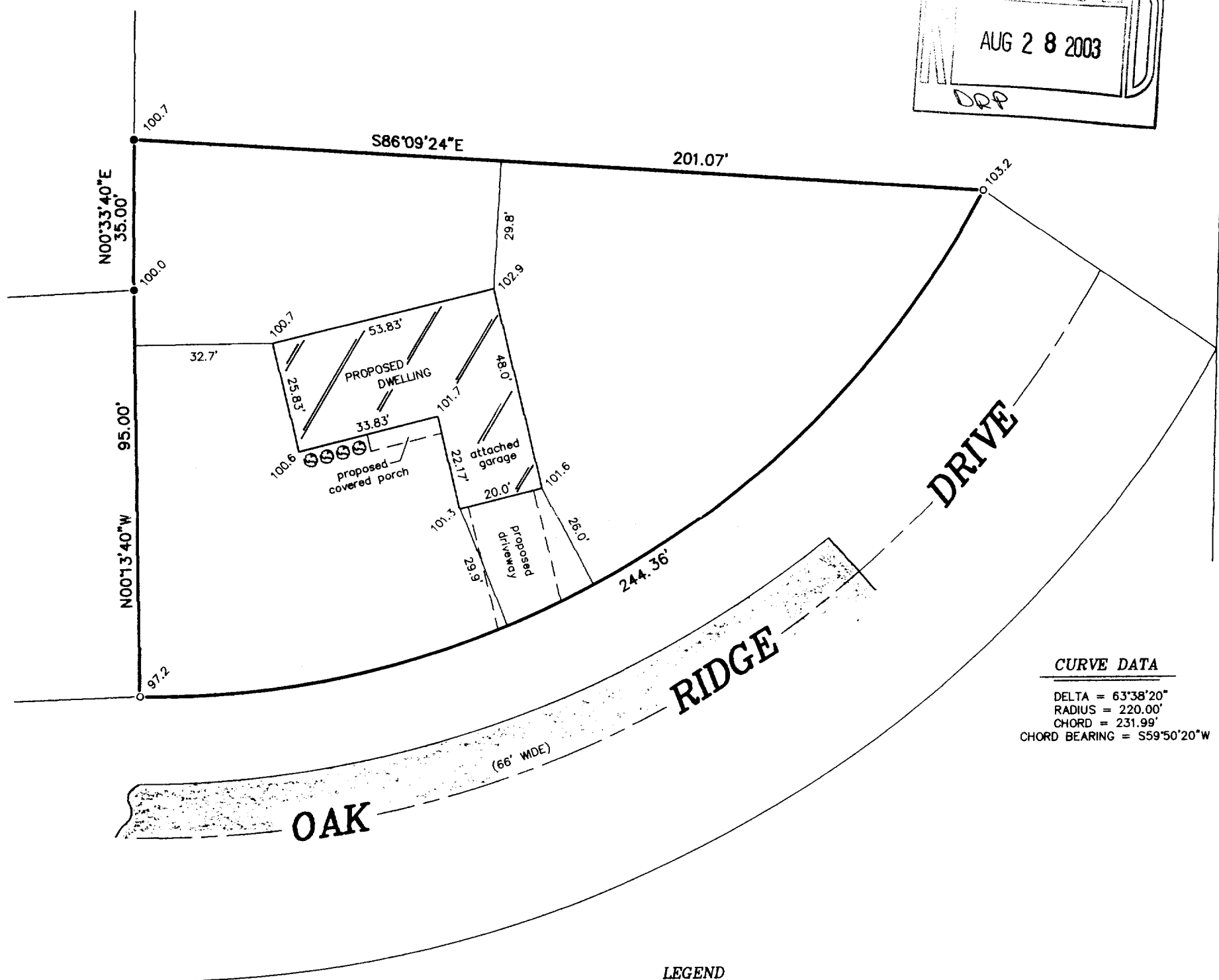
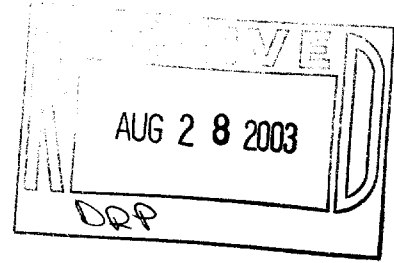

- LEGEND**
- FOUND IRON PIPE
  - FOUND IRON ROD
  - 100.0 EXISTING ELEVATION

"I hereby certify that I have surveyed the above described property and that the above map is a correct representation thereof and shows the size and location of the property, its exterior boundaries, the location of all visible structures and dimensions of all principal buildings thereon, boundary fences, apparent easements, roadways and encroachments, if any."

"This survey is made for the use of the present owners of the property, and those who purchase, mortgage, or guarantee the title thereto within one year from date hereof."

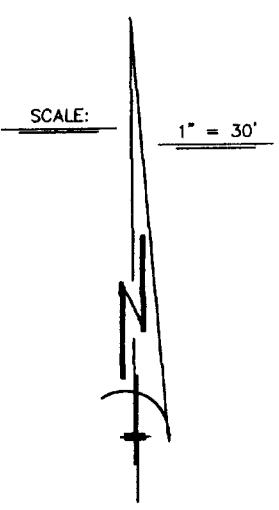

THIS IS NOT AN ORIGINAL PRINT  
 UNLESS THIS SEAL IS RED.

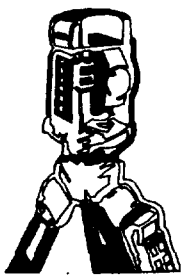

**B.W. SURVEYING, INC.**  
 LAND SURVEYS  
 MAPPING AND PLANNING  
 412 N. PINE STREET  
 BURLINGTON, WI 53105  
 (262)-767-0225

*Robert J. Wetzel*  
 ROBERT J. WETZEL S-1778  
 JUNE 30, 2003 DATE 5869 JOB NUMBER

QOR1-28

001-461