

FARRIS, HANSEN, & ASSOCIATES, INC.

ENGINEERING, ARCHITECTURE, SURVEYING

7 RIDGWAY COURT - P.O. BOX 437, ELKHORN, WISCONSIN, 53121

PHONE: (262) 723-2098 FAX: (262) 723-5886

PLAT OF SURVEY

LOT 68 OF OAK RIDGE SUBDIVISION ADDITION NO. 1

LOCATED IN THE SE 1/4 OF THE SE 1/4
OF SECTION 26, TOWN 2 NORTH, RANGE 15 EAST,
VILLAGE OF DARIEN, WALWORTH COUNTY, WISCONSIN

- WORK ORDERED BY -
CENTURY 21-SKANDIA
822 GENEVA
DELAVAN, WI 53115

● = FOUND IRON REBAR STAKE
○ = SET IRON REBAR STAKE

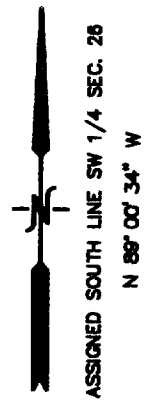

ASSIGNED SOUTH LINE SW 1/4 SEC. 26
N 88° 00' 34" W

DANIELSON DRIVE
66' WIDE

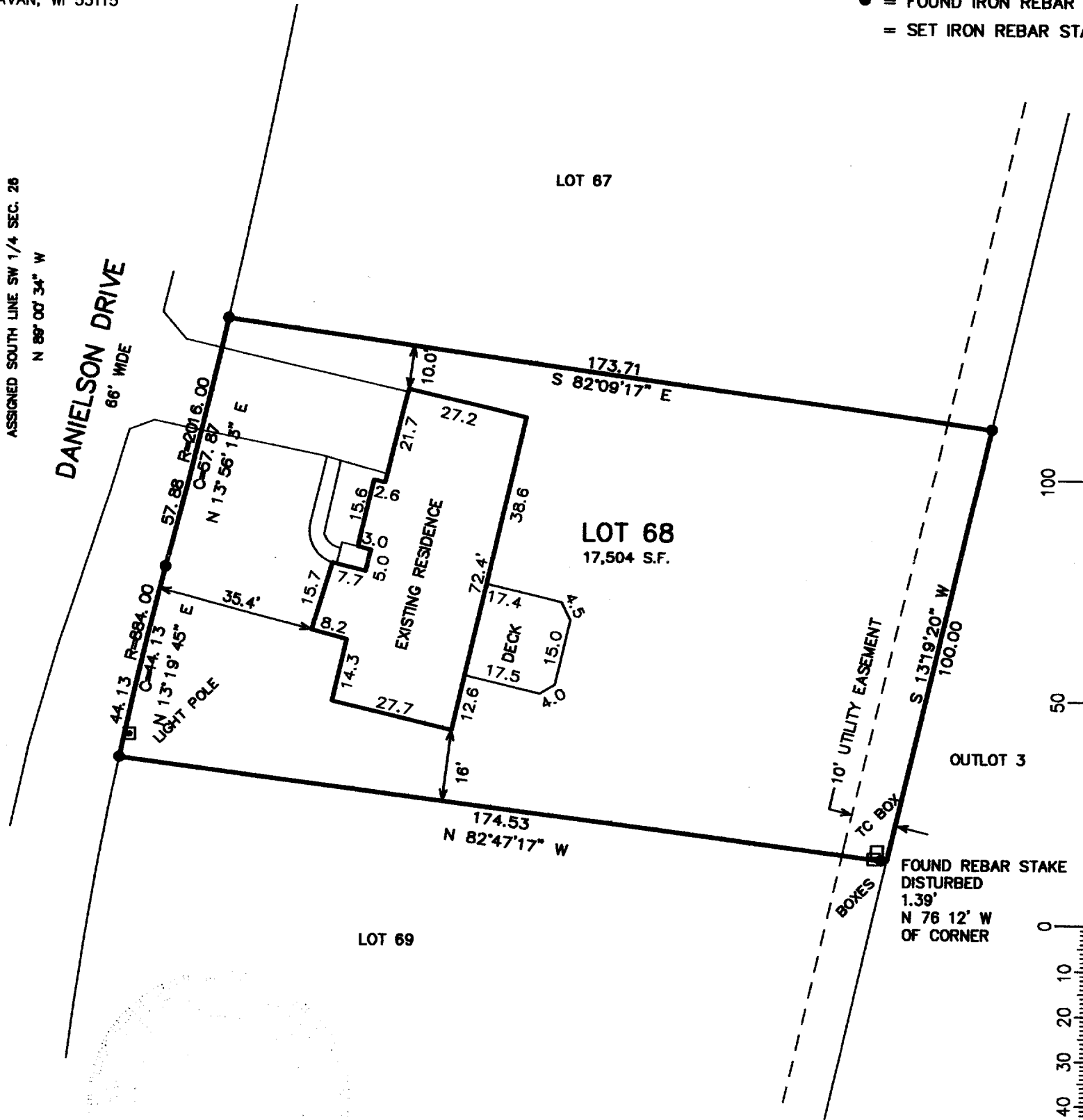

MAP SCALE IN FEET ORIGINAL 1" = 30'

NOTE: COPIES OF THIS MAP TO WHICH THE FOLLOWING CERTIFICATE WILL APPLY SHOW SURVEYOR'S ORIGINAL SEAL AND SIGNATURE IN RED INK. COPIES BY ANY OTHER MEANS MAY HAVE ALTERATIONS WHICH DO NOT REPRESENT THE SURVEYOR'S WORK PRODUCT.

I HEREBY CERTIFY THAT THE ABOVE DESCRIBED PROPERTY HAS BEEN SURVEYED UNDER MY DIRECTION AND THAT THE ABOVE MAP IS A TRUE REPRESENTATION THEREOF AND SHOWS THE SIZE AND LOCATION OF THE PROPERTY AND ITS EXTERIOR BOUNDARIES. THIS SURVEY IS MADE FOR THE USE OF THE PRESENT OWNERS OF THE PROPERTY, AND ALSO THOSE WHO PURCHASE, MORTGAGE, OR GUARANTEE THE TITLE THERETO WITHIN ONE YEAR FROM THE DATE HEREOF.

DATED: MAY 29, 2001

Peter S. Gordon
PETER S. GORDON R.L.S. 2101

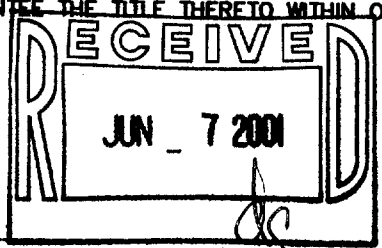

PROJECT 3575.68
DATE: 05/21/2001
SHEET 1 OF 1

QOR1-24
MAY 29 2001

001-423