

MAP
-OF-

OAK RIDGE DRIVE

LOT 47, OAK RIDGE SUBDIVISION ADDITION NO. 1,
LOCATED IN THE SOUTHWEST 1/4 OF THE SOUTH-
WEST 1/4 OF SECTION 26, TOWNSHIP 2 NORTH,
RANGE 15 EAST, IN THE VILLAGE OF DARIEN, WAL-
WORTH COUNTY, WISCONSIN.

PROPOSED HOUSE WAS STAKED ON ACTUAL CORNERS
WITH 7 FOOT CONTROL ON THE LONGEST HOUSE LINE.
THE CONTRACTOR WILL BE RESPONSIBLE TO FIELD
VERIFY ALL STAKES FOR LOCATION AND DIMENSION
PRIOR TO CONSTRUCTION. IF ANY DISCREPANCIES
SHOULD ARISE, NOTIFY THIS OFFICE AT ONCE.

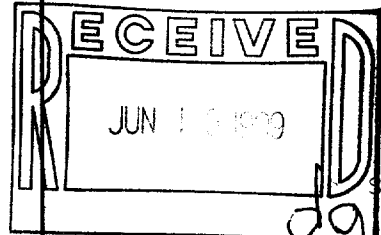

SCALE: 1" = 30'

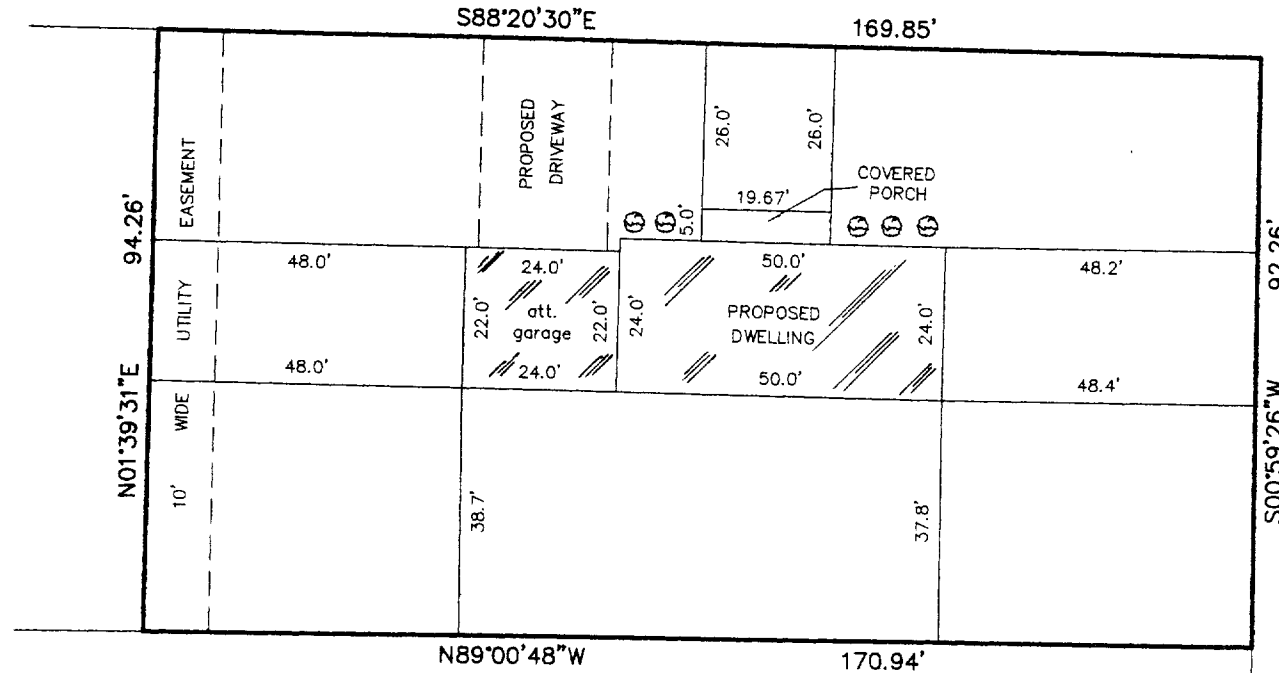
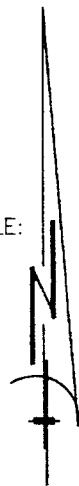

PREPARED FOR: SOUTHEAST WI HOUSING CORP.

PROPOSED ADDRESS: _____ OAK RIDGE DRIVE

PROPOSED YD. GR.: _____

PROPOSED FN. FL.: _____

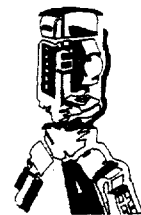

B.W. SURVEYING

412 N. PINE STREET
BURLINGTON, WI 53105
(414)-767-0225

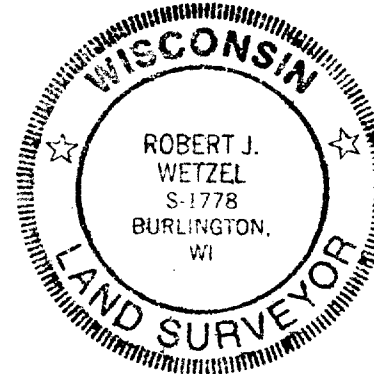

Robert J. Wetzel
ROBERT J. WETZEL S-1778

JULY 6, 1998
DATE

3521
JOB NUMBER

QOR1-3
001-387