

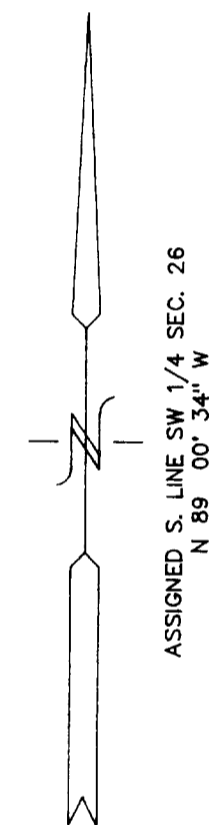

PLAT OF SURVEY
 LOT 46 OF OAK RIDGE SUBDIVISION
 ADDITION NO. 1

LOCATED IN THE SW 1/4 OF THE SW 1/4
 SEC. 26, TOWN 2 NORTH, RANGE 15 EAST
 VILLAGE OF DARIEN, WALWORTH COUNTY, WISCONSIN

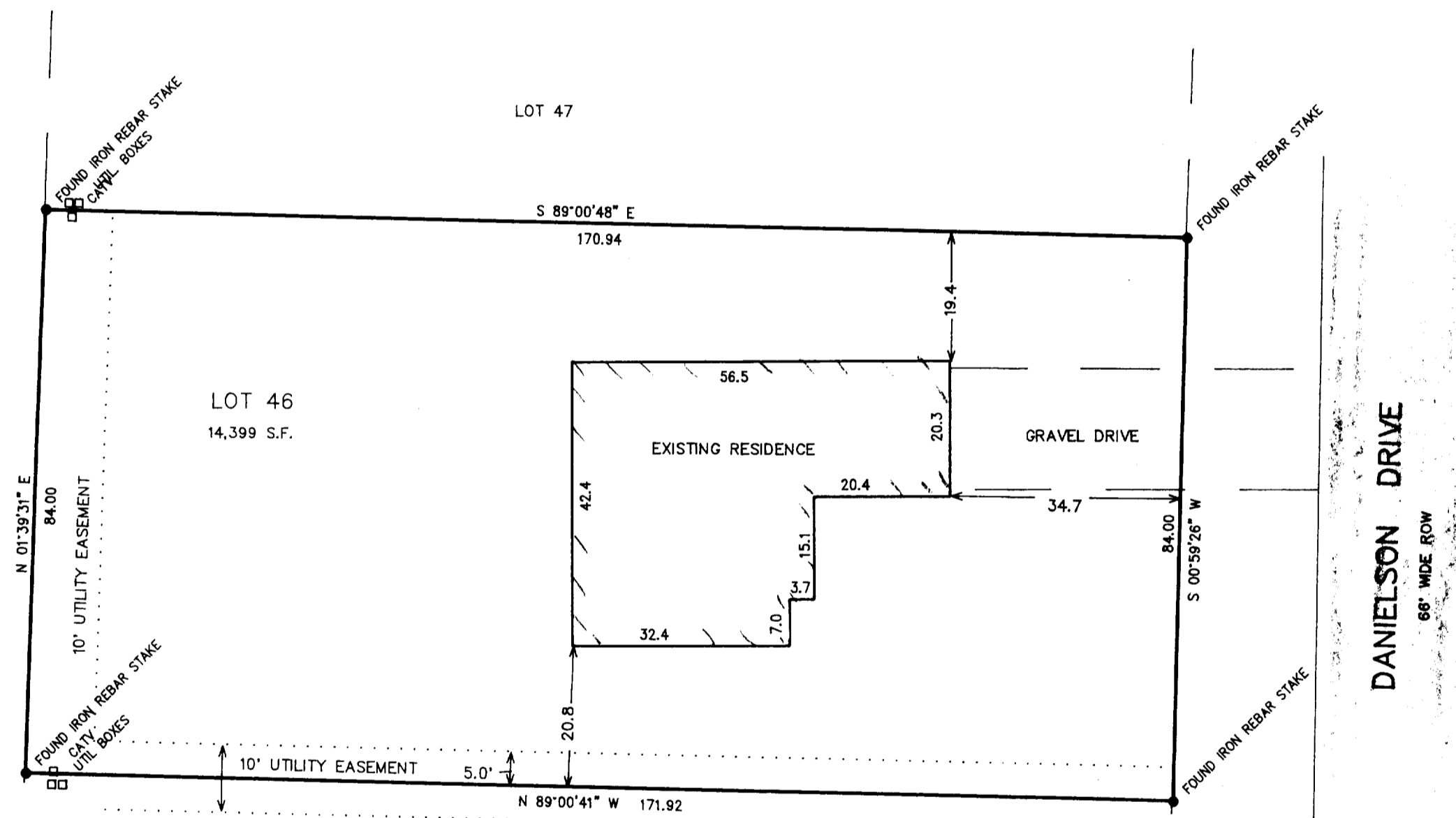

RECEIVED
 JAN 13 1997
Ate

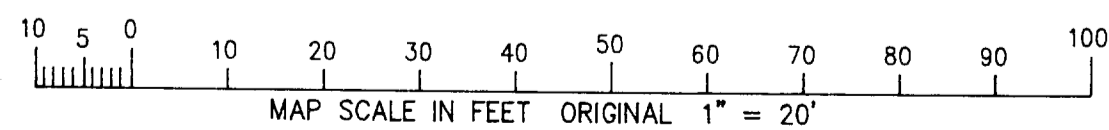

NOTE: COPIES OF THIS MAP TO WHICH THE FOLLOWING CERTIFICATE WILL APPLY ARE BLUE LINE PRINTS SHOWING SURVEYOR'S ORIGINAL SEAL AND SIGNATURE IN BLACK INK. COPIES BY ANY OTHER MEANS MAY HAVE ALTERATIONS WHICH DO NOT REPRESENT THE SURVEYOR'S WORK PRODUCT.

I HEREBY CERTIFY THAT THE ABOVE DESCRIBED PROPERTY HAS BEEN SURVEYED UNDER MY DIRECTION AND THAT THE ABOVE MAP IS A TRUE REPRESENTATION THEREOF AND SHOWS THE SIZE AND LOCATION OF THE PROPERTY AND ITS EXTERIOR BOUNDARIES. THIS SURVEY IS MADE FOR THE USE OF THE PRESENT OWNERS OF THE PROPERTY, AND ALSO THOSE WHO PURCHASE, MORTGAGE, OR GUARANTEE THE TITLE THERETO WITHIN ONE YEAR FROM THE DATE HEREOF.

DATED: 12-26-96

Peter S. Gordon
 PETER S. GORDON R.L.S. 2101

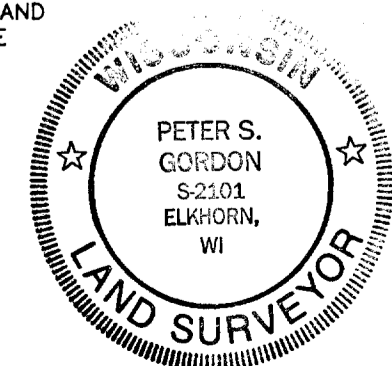

WORK ORDERED BY:
 CENTURY 21
 DAN OLESTON
 312 S. 7th STREET
 DELAVAN, WISCONSIN 53115

FARRIS, HANSEN & ASSOCIATES, INC.
 Engineering, Architecture, Surveying
 7 Ridgway Court P.O. Box 437
 ELKHORN, WISCONSIN 53121
 Office: (414) 723-2098
 Fax: (414) 723-5886

REVISIONS

PROJECT NO.
 3575.46
 DATE:
 12-26-96
 SHEET NO.
 1 OF 1

QOR1-2
 001-341