

PLAT OF SURVEY

LOT 59 OF OAK RIDGE SUBDIVISION ADDITION NO. 1

LOCATED IN THE SW 1/4 OF THE
SW 1/4 OF SECTION 26, TOWN 2
NORTH, RANGE 15 EAST, VILLAGE
OF DARIEN, WALWORTH COUNTY,
WISCONSIN

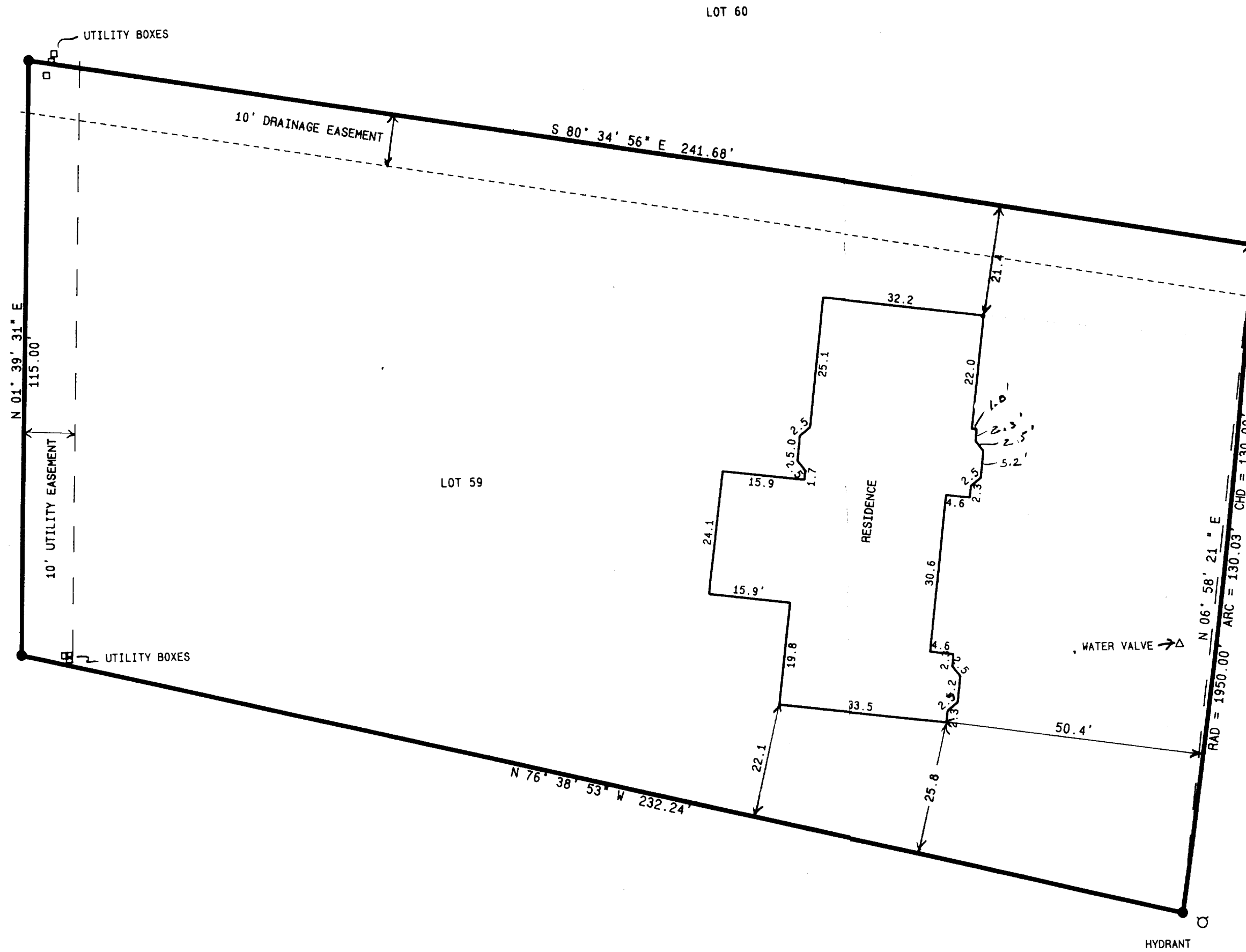
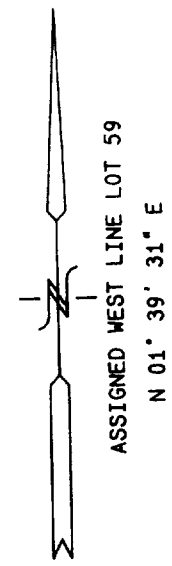

- = FOUND IRON REBAR STAKE
- = SET IRON REBAR STAKE
- (xx) = RECORDED AS

NOTE: COPIES OF THIS MAP TO WHICH THE FOLLOWING CERTIFICATE WILL APPLY ARE BLUE LINE PRINTS SHOWING SURVEYOR'S ORIGINAL SEAL AND SIGNATURE IN BLACK INK. COPIES BY ANY OTHER MEANS MAY HAVE ALTERATIONS WHICH DO NOT REPRESENT THE SURVEYOR'S WORK PRODUCT.

I HEREBY CERTIFY THAT THE ABOVE DESCRIBED PROPERTY HAS BEEN SURVEYED UNDER MY DIRECTION AND THAT THE ABOVE MAP IS A TRUE REPRESENTATION THEREOF AND SHOWS THE SIZE AND LOCATION OF THE PROPERTY AND ITS EXTERIOR BOUNDARIES. THIS SURVEY IS MADE FOR THE USE OF THE PRESENT OWNERS OF THE PROPERTY, AND ALSO THOSE WHO PURCHASE, MORTGAGE, OR GUARANTEE THE TITLE THERETO WITHIN ONE YEAR FROM THE DATE HEREOF.

DATED: 5-15-95

Peter S. Gordon
PETER S. GORDON R.L.S. 2101

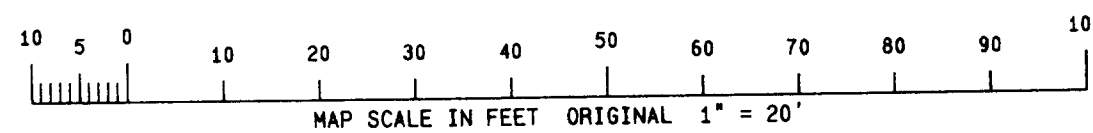
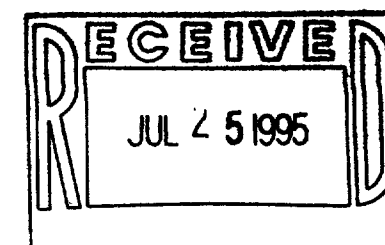
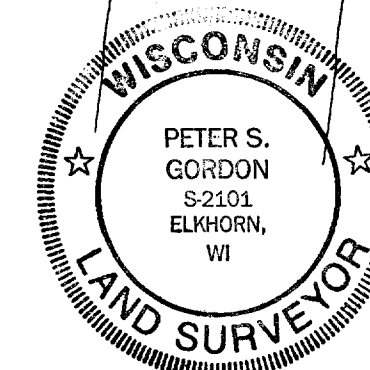

DANIELSON DRIVE



WORK ORDERED BY:
CITIZENS STATE BANK
P.O. BOX 560
CLINTON, WI. 53525

FARRIS, HANSEN & ASSOCIATES, INC.
Engineering, Architecture, Surveying
7 Ridgeway Court, P.O. Box 437
ELKHORN, WISCONSIN 53121
Office: (414) 723-2098
Fax: (414) 723-5886

REVISIONS

PROJECT NO.
3575.59
DATE
05/15/95
SHEET NO.
1 OF 1

QOR1-15

001-315