

DUNHAM SURVEYING, S.C.
 SURVEYING & SUBDIVIDING
 DELAVAN, WISCONSIN 53115

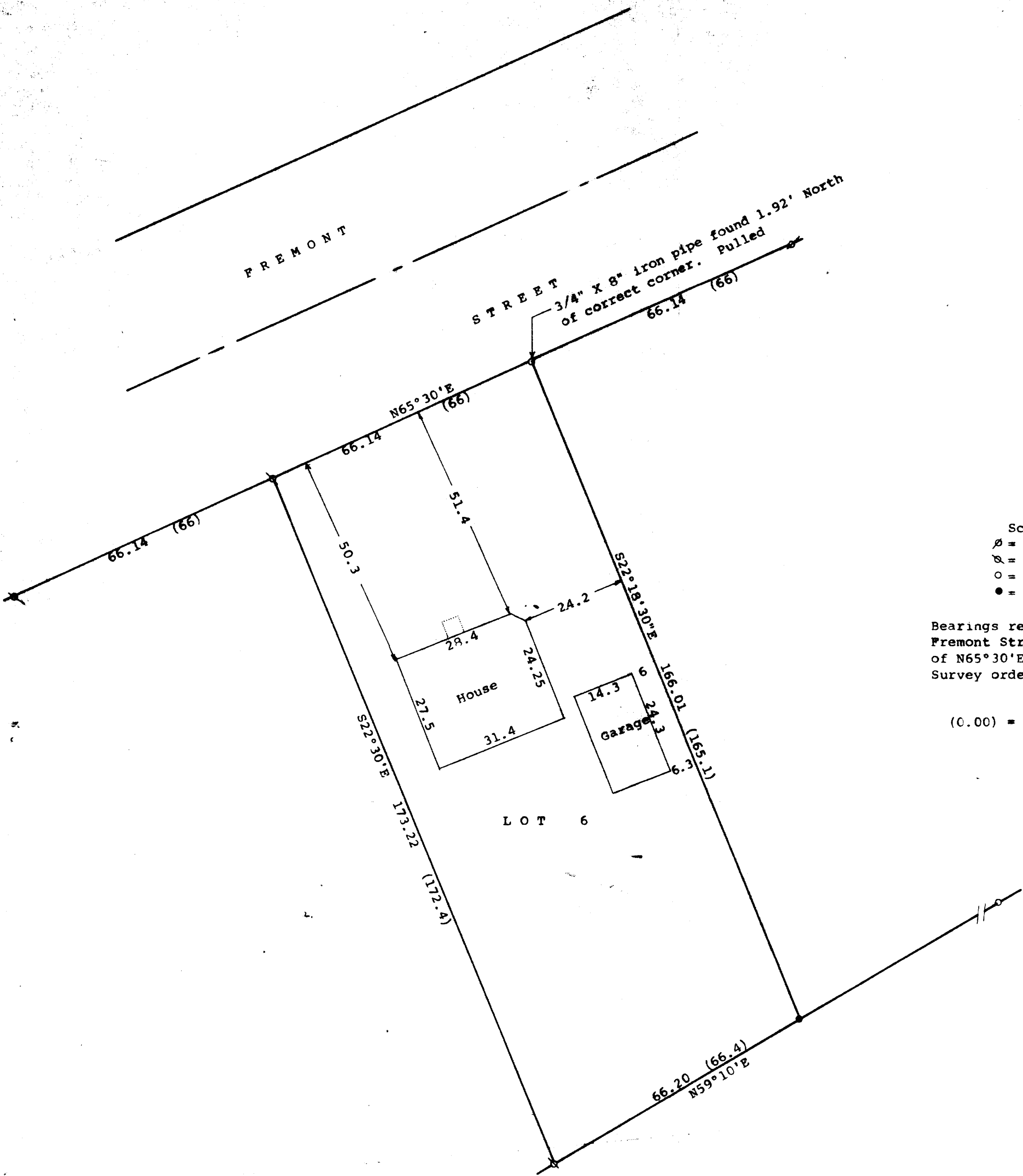

Scale - 1" = 20'
 ⌀ = 3/4" Iron pipe found
 ⊗ = 1" Iron Pipe Found
 ○ = 1" X 24" Iron Pipe Set
 ● = 1" Iron Pipe Found. Leaning and bottom
 rusted out. Reset 1" X 24" Iron Pipe
 Bearings referenced to the southerly line of
 Fremont Street with the previously recorded bearing
 of N65°30'E
 Survey ordered by: Danielson & Osman Realty
 23 North Wisconsin
 Darien, WI 53114
 (0.00) = recorded distance

STATE OF WISCONSIN) SS
 COUNTY OF WALWORTH)

I, George T. Dunham, Surveyor, certify that I have surveyed the
 property described as follows:

Lot 6 in Block 25 of John Bruce's Addition to the Village of
 Darien, Walworth County, Wisconsin.

and that the plat shown hereon is a correct representation thereof and shows
 the size and location of the property, its exterior boundaries, the location
 of all visible structures and dimensions of all principal buildings thereon,
 boundary fences, apparent easements, roadways and visible encroachments, if
 any, and that I have surveyed the property hereon described, according to the
 official records, to the best of my knowledge and belief.

May 6, 1992

George T. Dunham
 George T. Dunham, Surveyor

