

DUNHAM SURVEYING, S.C.  
 SURVEYING & SUBDIVIDING  
 DELAVAN, WISCONSIN 53115

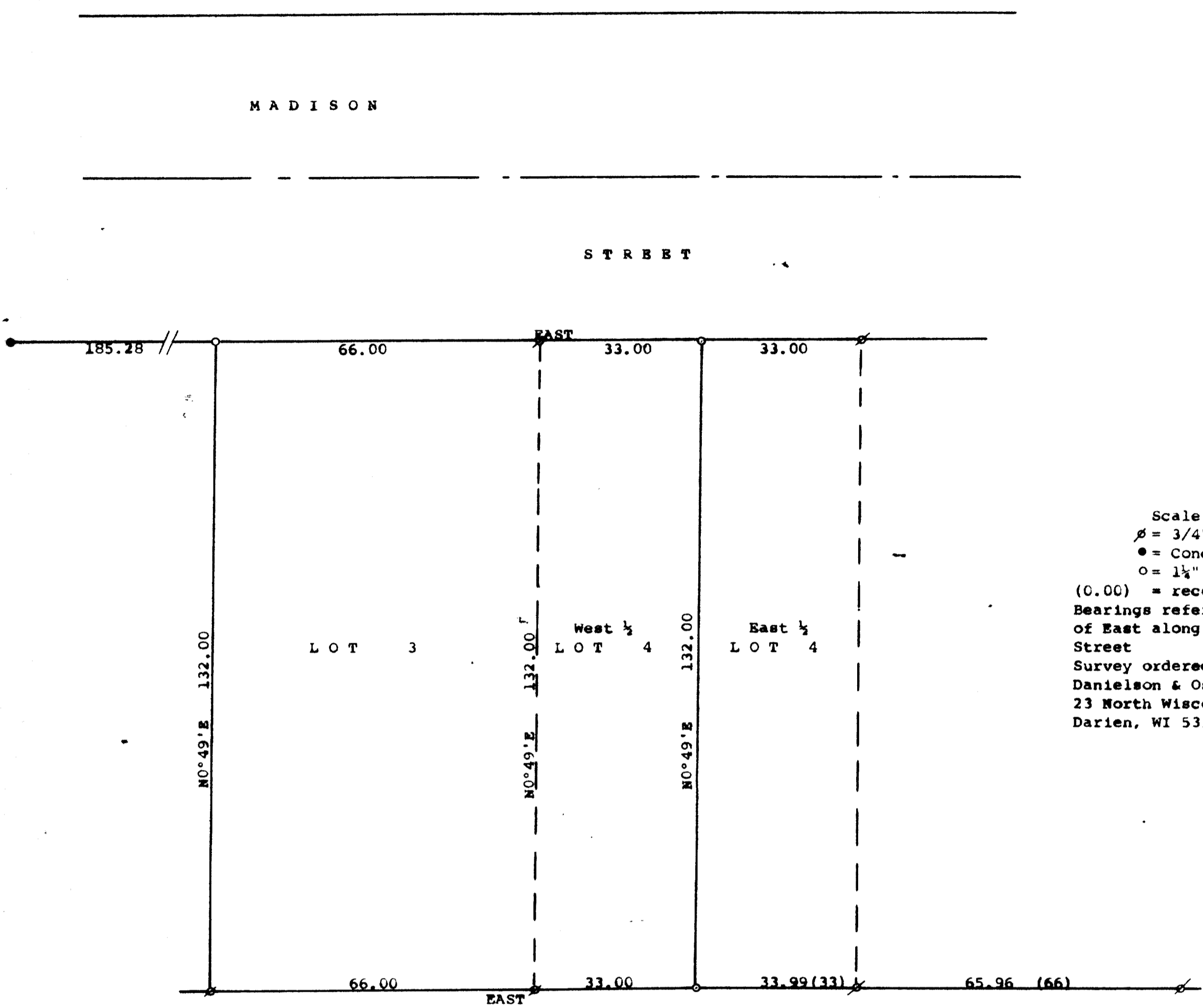

Scale - 1" = 20'  
 ⌀ = 3/4" Iron Pipe Found  
 ● = Concrete Monument Found  
 ○ = 1 1/2" X 24" Iron Pipe Set  
 (0.00) = recorded distance  
 Bearings referenced to the recorded bearing  
 of East along the south line of Madison  
 Street  
 Survey ordered by:  
 Danielson & Osman Realty  
 23 North Wisconsin Street  
 Darien, WI 53114

STATE OF WISCONSIN) SS  
 COUNTY OF WALWORTH)  
 I, George T. Dunham, Surveyor, certify that I have surveyed the property  
 described as follows:  
 Lot 3 in Block 1, Finister's Addition to the Village of Darien, Walworth  
 County, Wisconsin  
 ALSO the West 1/2 of Lot 4 in Block 1, Finister's Addition to the Village  
 of Darien, Walworth County, Wisconsin  
 and that the plat shown hereon is a correct representation thereof and shows  
 the size and location of the property, its exterior boundaries, the location  
 of all visible structures and dimensions of all principal buildings thereon,  
 boundary fences, apparent easements, roadways and visible encroachments, if  
 any, and that I have surveyed the property hereon described, according to the  
 official records, to the best of my knowledge and belief.  
 May 20, 1991

*George T. Dunham*  
 George T. Dunham, Surveyor

