

DUNHAM SURVEYING, S.C.  
 SURVEYING & SUBDIVIDING  
 DELAVAN, WISCONSIN 53115

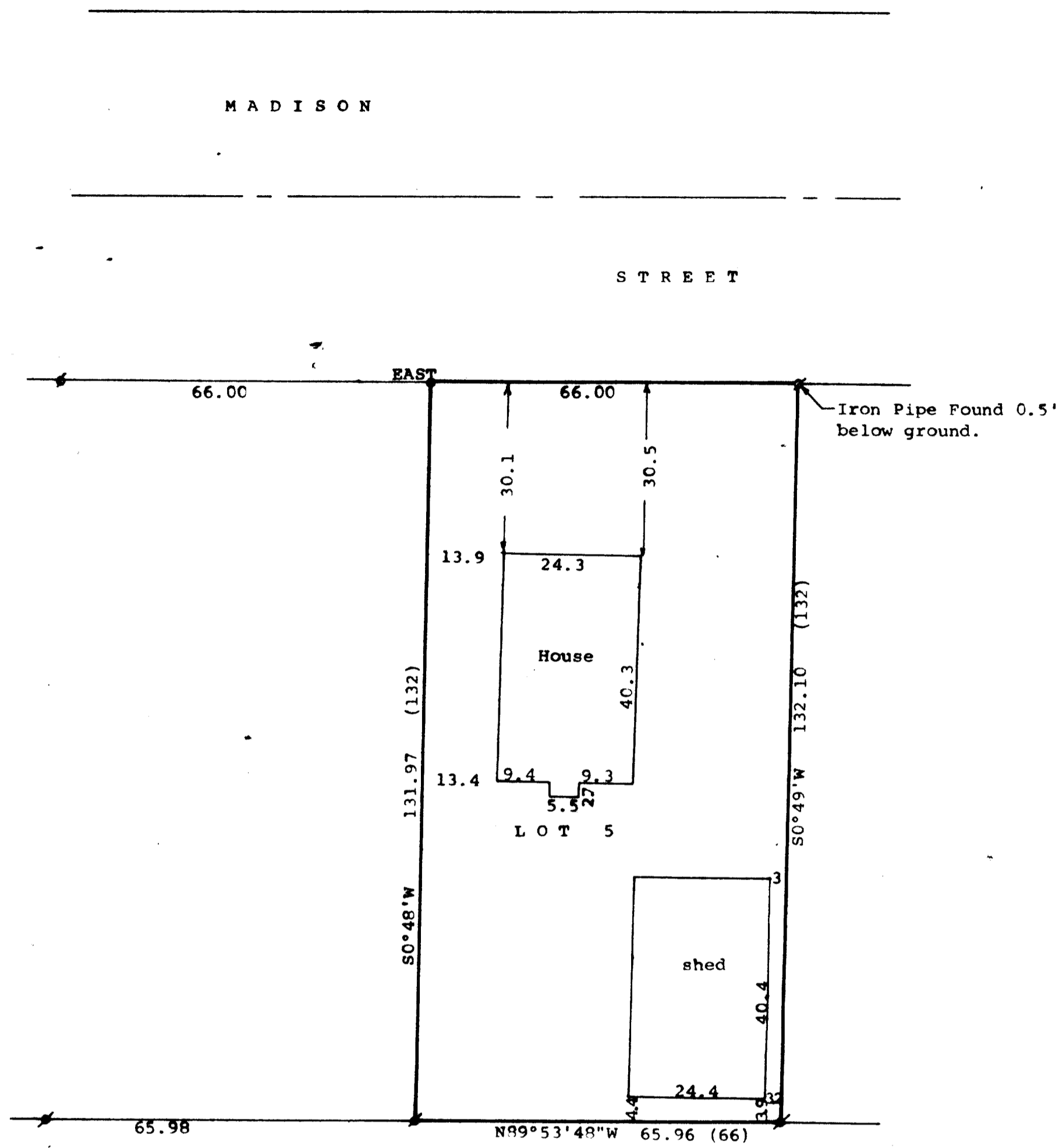

N

Scale - 1" = 20'

⌀ = 3/4" Iron Pipe Found

○ = 3/4" X 24" Iron Pipe Set

(0.00) = recorded distance

Bearings referenced to the recorded bearing of East along the south line of Madison Street

Survey ordered by: Danielson & Osman, Realtors  
 25 North Wisconsin  
 Darien, WI 53114

STATE OF WISCONSIN) SS  
 COUNTY OF WALWORTH)  
 I, George T. Dunham, Surveyor, certify that I have surveyed the property described as follows:  
 Lot 5 in Block 1, Finister's Addition to the Village of Darien, Walworth County, Wisconsin,  
 and that the plat shown hereon is a correct representation thereof and shows the size and location of the property, its exterior boundaries, the location of all visible structures and dimensions of all principal buildings thereon, boundary fences, apparent easements, roadways and visible encroachments, if any, and that I have surveyed the property hereon described, according to the official records, to the best of my knowledge and belief.  
 August 21, 1989

*George T. Dunham*  
 George T. Dunham, Surveyor

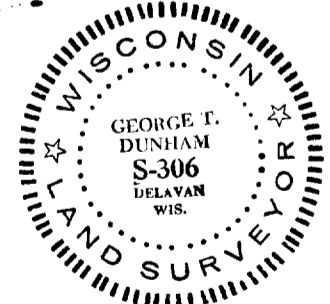
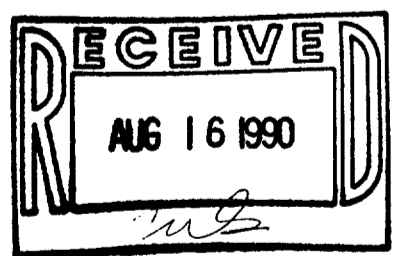

TAX KEY # QFA-00005

SURVEY # 001-230