

DUNHAM SURVEYING, S. C.  
 SURVEYING & SUBDIVIDING  
 DELAVAN, WISCONSIN 53115

N

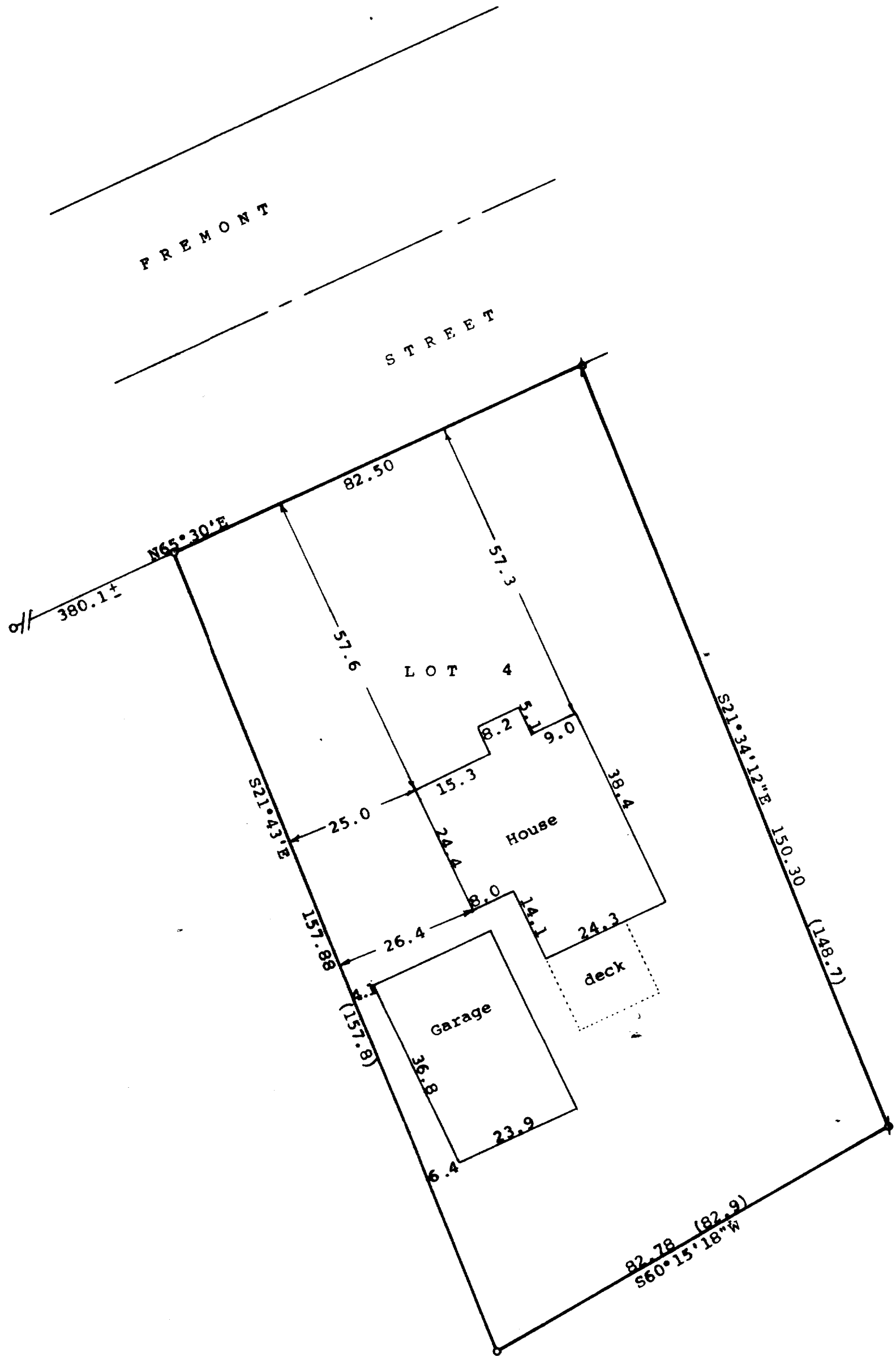

Scale - 1" = 20'  
 o = 3/4" Iron Pipe Found  
 † = 1/4" Iron Pipe Found  
 (0.00) = recorded distance  
 Survey ordered by: Realty World, Carmin Realtors  
 911 East Geneva Street  
 Delavan, WI 53115

STATE OF WISCONSIN)  
 COUNTY OF WALWORTH) SS

I, George T. Dunham, Surveyor, certify that I have surveyed the property described as follows:

Lot 4 in Block 23 of John Bruce's Addition to the Village of Darien, Walworth County, Wisconsin,

and that the plat shown hereon is a correct representation thereof and shows the size and location of the property, its exterior boundaries, the location of all visible structures and dimensions of all principal buildings thereon, boundary fences, apparent easements, roadways and visible encroachments, if any, and that I have surveyed the property hereon described, according to the official records, to the best of my knowledge and belief.

April 19, 1990

*George T. Dunham*  
 George T. Dunham, Surveyor

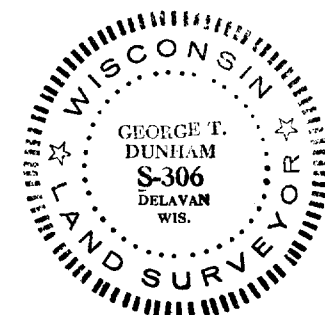
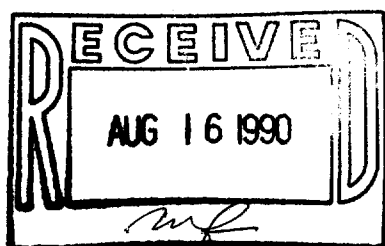

TAX KEY # QBA-00011

SURVEY # 001-229