

# TRAVERSE OF NORTH LINE SECTION 34-2-15

JENSEN SURVEYING & MAPPING SC.

P.O. BOX 322  
45 SOUTH WISCONSIN ST  
ELKHORN, WIS 53121

SURVEYED UNDER THE DIRECTION OF THOMAS P.A. JENSEN E.L.S. - 1084  
SURVEYED FOR WALWORTH COUNTY

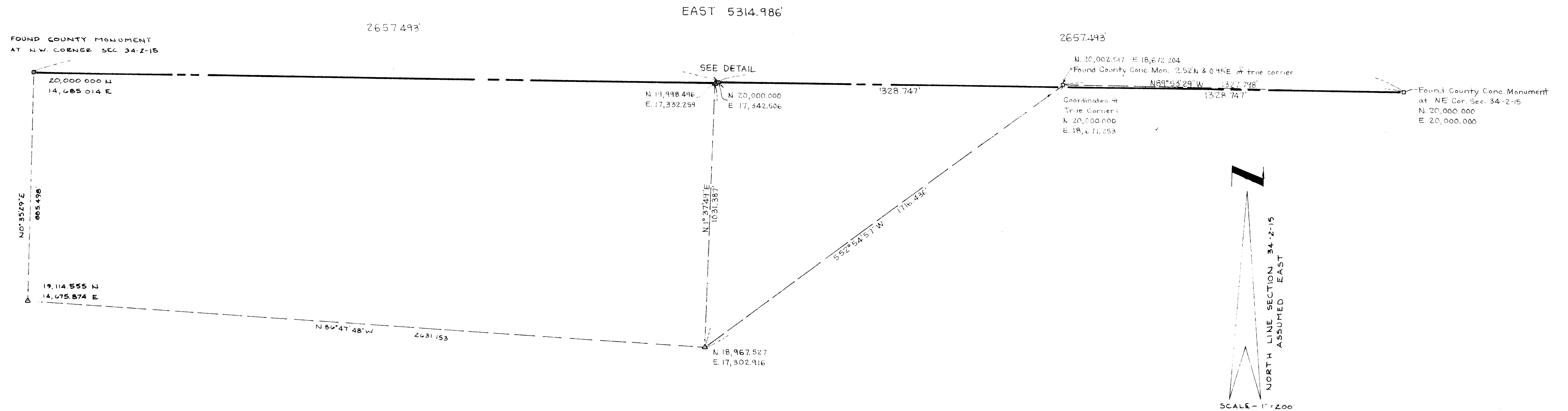

## DETAIL

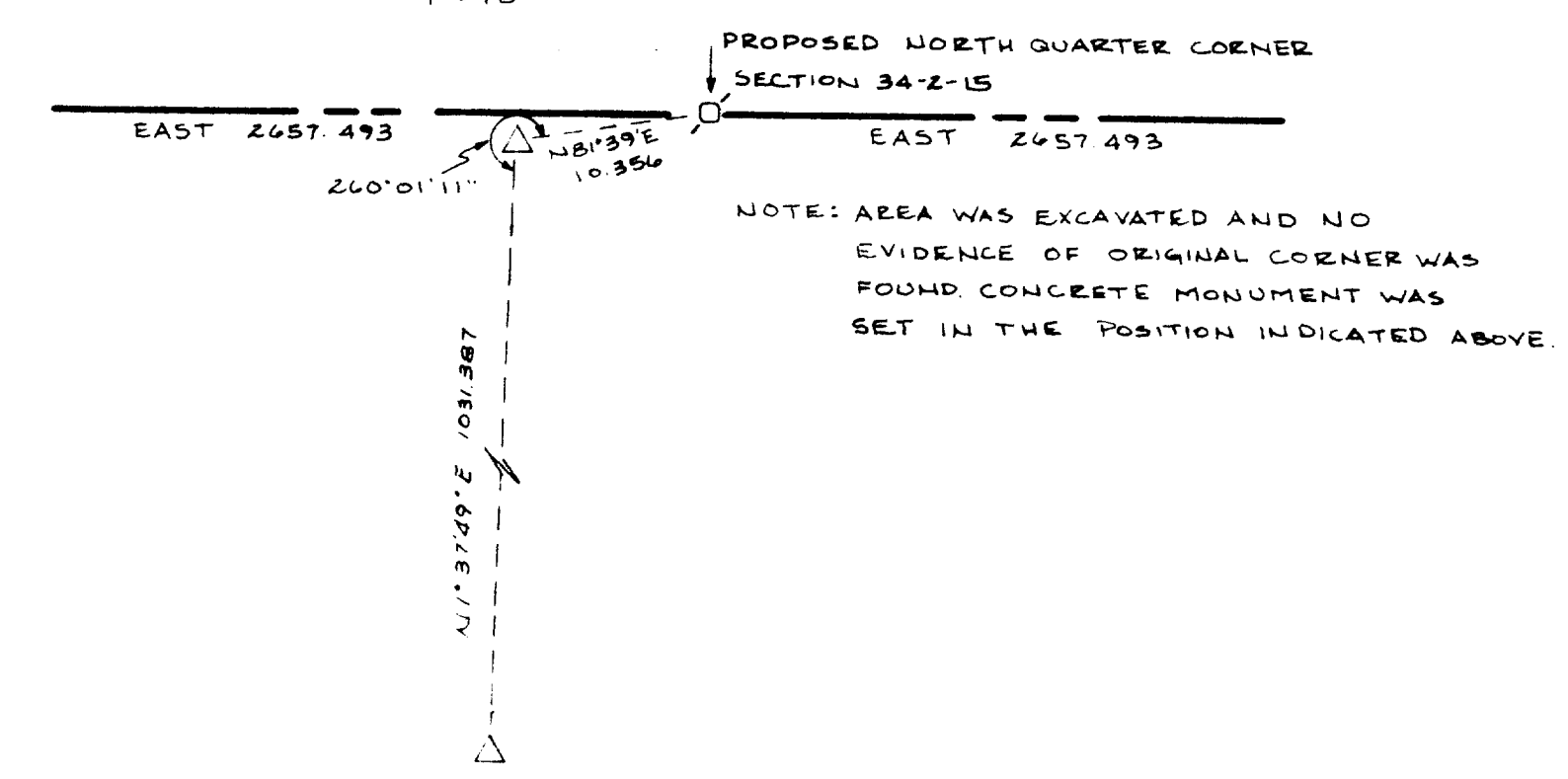

- PROPOSED SECTION CORNER
- FOUND COUNTY MONUMENT
- △ TRAVERSE STATION

Handwritten notes at the bottom left of the page, including 'The Peak' and 'DV-135, 137, 138-139'.