

**Certified Survey Map
#3393**

BEING A REDIVISION OF THE EAST 132.50 FEET OF LOT 5 OF PEARSON'S SUBDIVISION, LOT 4 BLOCK 1 OF UNIVERSITY HEIGHTS SUBDIVISION, AND LOT 1 OF CERTIFIED SURVEY MAP NO. 2075, LOCATED IN THE NORTHWEST 1/4 OF THE SOUTHEAST 1/4 OF SECTION 1, TOWNSHIP 1 NORTH, RANGE 16 EAST OF THE FOURTH PRINCIPAL MERIDIAN IN THE VILLAGE OF WILLIAMS BAY, COUNTY OF WALWORTH, AND STATE OF WISCONSIN.

PREPARED BY: B.W. SURVEYING, INC.
412 N. PINE STREET
BURLINGTON, WI 53105
(262)-767-0225
JOB NO. 5144

PREPARED FOR: TERRY D. and LUANN I. SMITH
23 DARTMOUTH STREET
WILLIAMS BAY, WI 53191

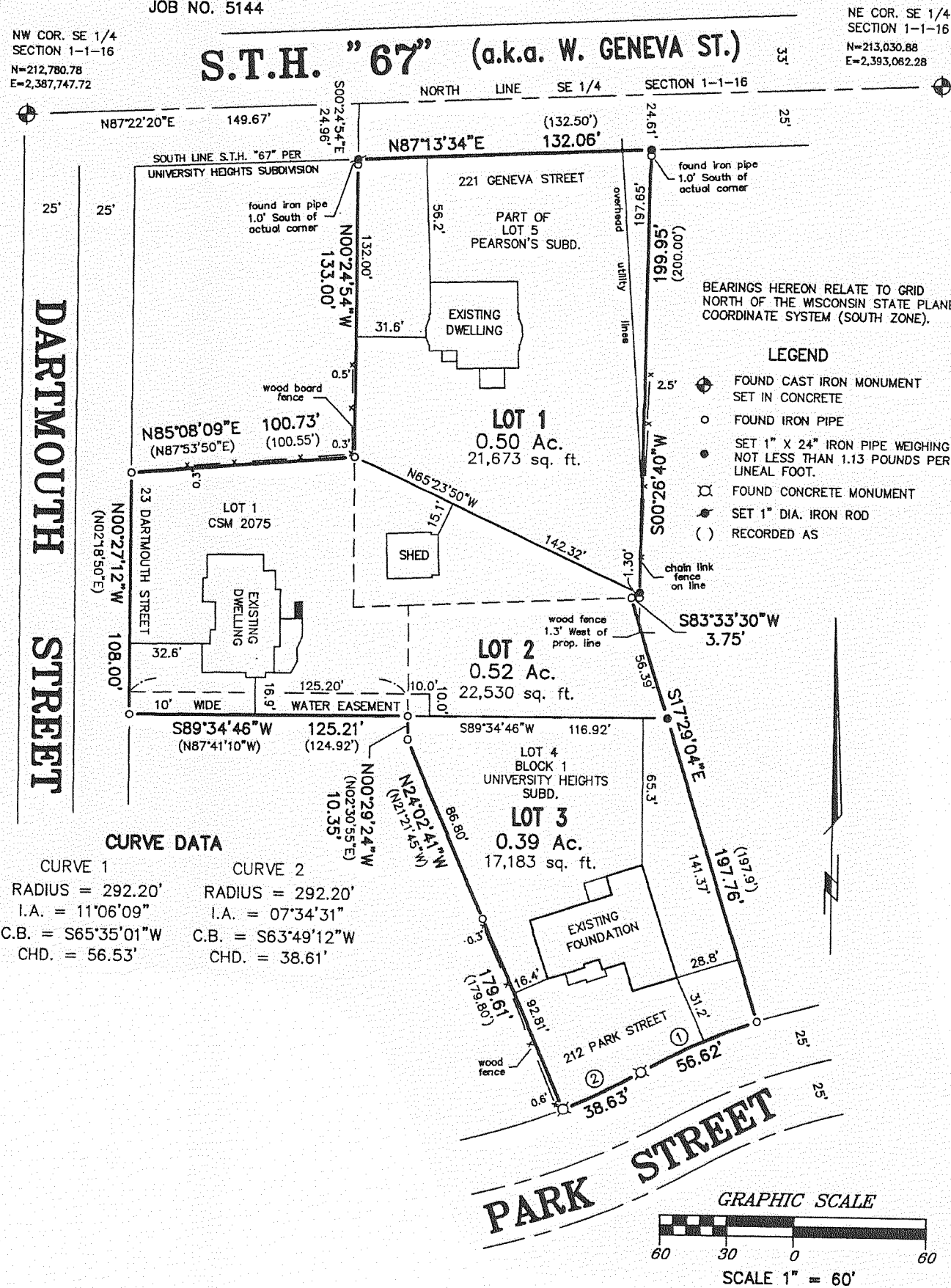

**Certified Survey Map
#3457**

OWNERS: HELEN E. HAWKINSON TRUST
519 STEVENS COURT
SLEEPY HOLLOW, IL 60118

ALEX C. BLOMQUIST, JR.
P.O. BOX 248
WILLIAMS BAY, WI. 53191

JUDITH L. WILTSE
521 FREE CHURCH DRIVE
WILLIAMS BAY, WI. 53191

ZONING: R_s-5

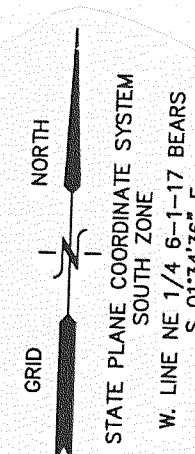

A REDIVISION OF LOTS 5, 6, AND 7 OF EVANGELICAL FREE CHURCH SUBDIVISION LOCATED IN PART OF THE NW 1/4, NE 1/4, SE 1/4, AND SW 1/4 OF THE NE 1/4 OF SECTION 6, TOWN 1 NORTH, RANGE 17 EAST, VILLAGE OF WILLIAMS BAY, WALWORTH COUNTY, WISCONSIN

