

Certified Survey Map #3355

A REDIVISION OF LOTS 27 & 28, BLOCK 2, OF HARBOR VIEW, A SUBDIVISION LOCATED IN THE SOUTHEAST 1/4 AND SOUTHWEST 1/4 OF THE NORTHEAST 1/4 OF SECTION 6, TOWN 1 NORTH, RANGE 17 EAST, VILLAGE OF WILLIAMS BAY, WALWORTH COUNTY, WISCONSIN.

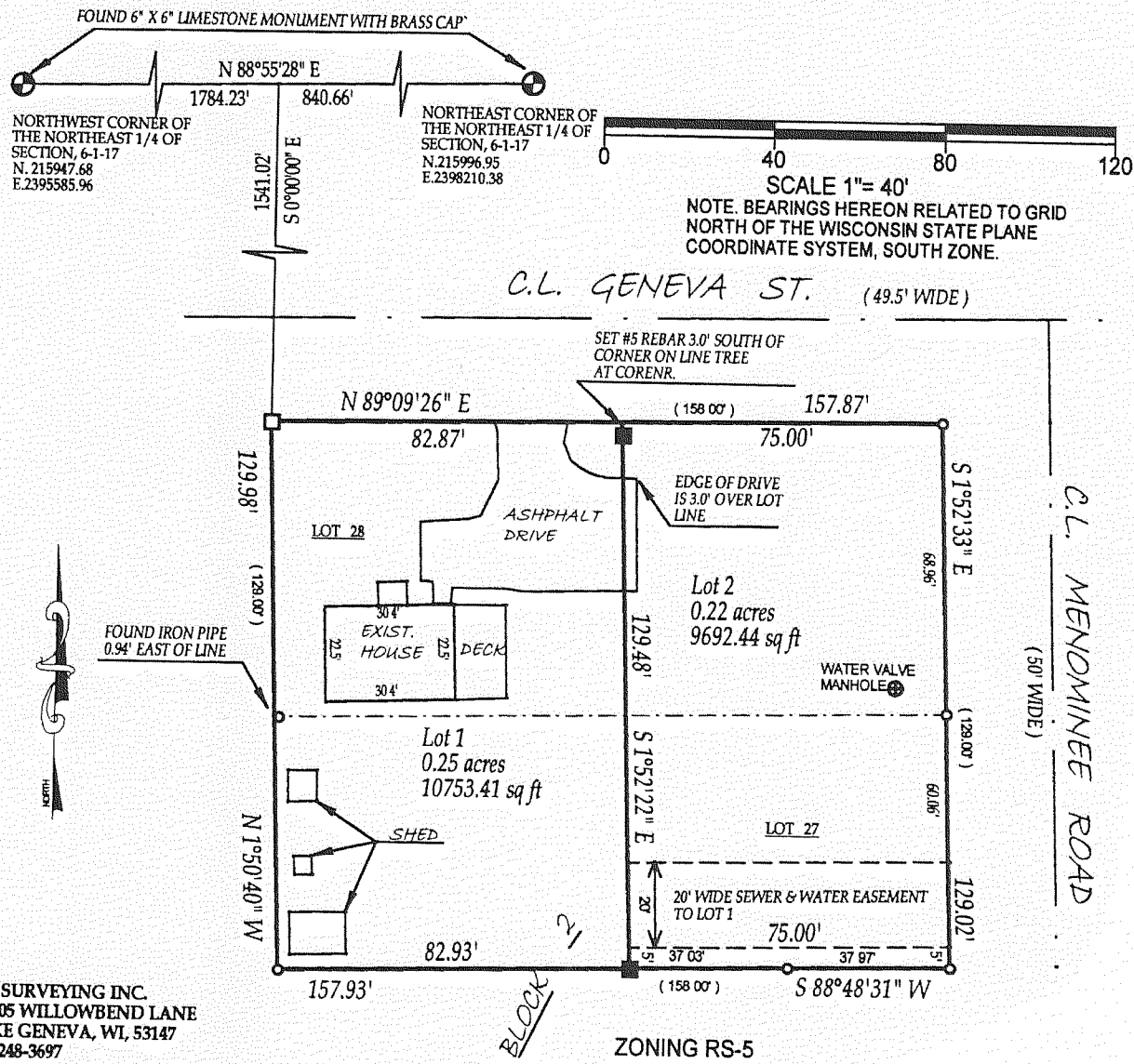

J.K. SURVEYING INC.
N3705 WILLOWBEND LANE
LAKE GENEVA, WI, 53147
262-248-3697

OWNER:
CHARLES & THELMA RIZZO, TRUST
8019 W. CATHERINE
CHICAGO, IL 60656

- () = recorded as
- = found iron bar
- = found iron pipe
- = set iron pipe
- = SET IRON PIN 66" DIA. 34" IN LENGTH WEIGHING MORE THAN 1.13 LBS. PER LIN. FT.

Certified Survey Map #3392

A PARCEL OF LAND LOCATED IN THE NORTHEAST 1/4 OF THE NORTHEAST 1/4 OF SECTION 1, T1N, R16E, VILLAGE OF WILLIAMS BAY, WALWORTH COUNTY, WISCONSIN AND BEING A DIVISION AND PART OF LOT 14, BLOCK 2 OF WILLIAMS 1ST ADDITION AND PART OF LOT 1, BLOCK 2 OF THE ORIGINAL PLAT OF THE VILLAGE OF WILLIAMS BAY.

OWNER: ART LARSON PROPERTIES, LLC
P.O. BOX 267
FONTANA, WI 53125

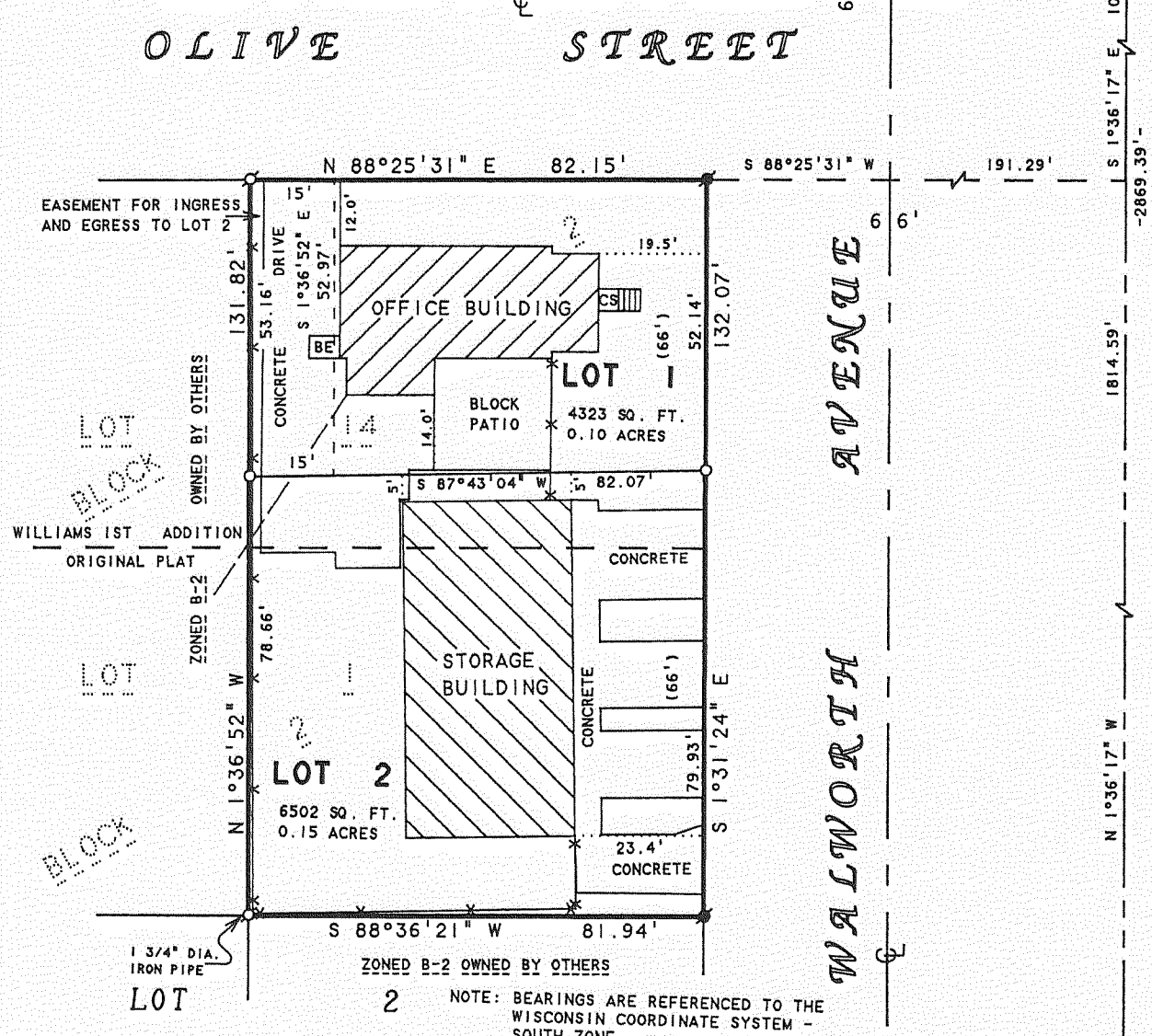

NOTE: BEARINGS ARE REFERENCED TO THE WISCONSIN COORDINATE SYSTEM - SOUTH ZONE.
SURVEYED BY: ABELL SURVEYING & MAPPING
1140 SEQUOIA STREET
DELAVAN, WI. 53115

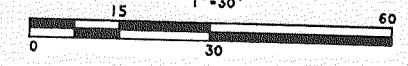

LEGEND

- - WALWORTH COUNTY MONUMENT FOUND
- - IRON PIPE FOUND, 3/4" DIA OR AS NOTED
- - 1" DIA. IRON BAR FOUND
- - 1 1/4" O.D. X 24" IRON PIPE 1.13 LBS./LIN FT. MIN. SET.
- CS - CONCRETE STOOP
- BE - BASEMENT ENTRY
- * - FENCE
- - OVERHEAD UTILITY LINES
- () - RECORDED AS