

CERTIFIED SURVEYS 3304, 3341 VILLAGE OF WILLIAMS BAY

FARRIS, HANSEN & ASSOC. INC.

7 RIDGWAY COURT- P.O. BOX 437
ELKHORN, WISCONSIN 53121
PHONE (262) 723-2098
FAX (262) 723-5886

OWNER(S): THOMAS P. PARKER
N 2409 NORTH THEATER ROAD
DELAVAN, WI.

ZONING: M-1

A LOT CONSOLIDATION OF LOTS 4, 5, & 6 OF BLOCK 1 STARKS SUBDIVISION, LOCATED IN THE NE 1/4 OF THE NE 1/4 OF SECTION 1 TOWN 1 NORTH, RANGE 16 EAST VILLAGE OF WILLIAMS BAY WALWORTH COUNTY, WISCONSIN

LEGEND

- = FOUND IRON PIPE STAKE 1" DIA.
- ◻ = FOUND CONCRETE COUNTY MONUMENT W/ BRASS CAP
- (xxx) = RECORDED AS

CERTIFIED SURVEY MAP NO. 3304

RECORDED IN VOLUME 18 OF CERTIFIED SURVEY
MAPS ON PAGE 271 AS
DOCUMENT NO. 462683
DATED: February 21, 2001

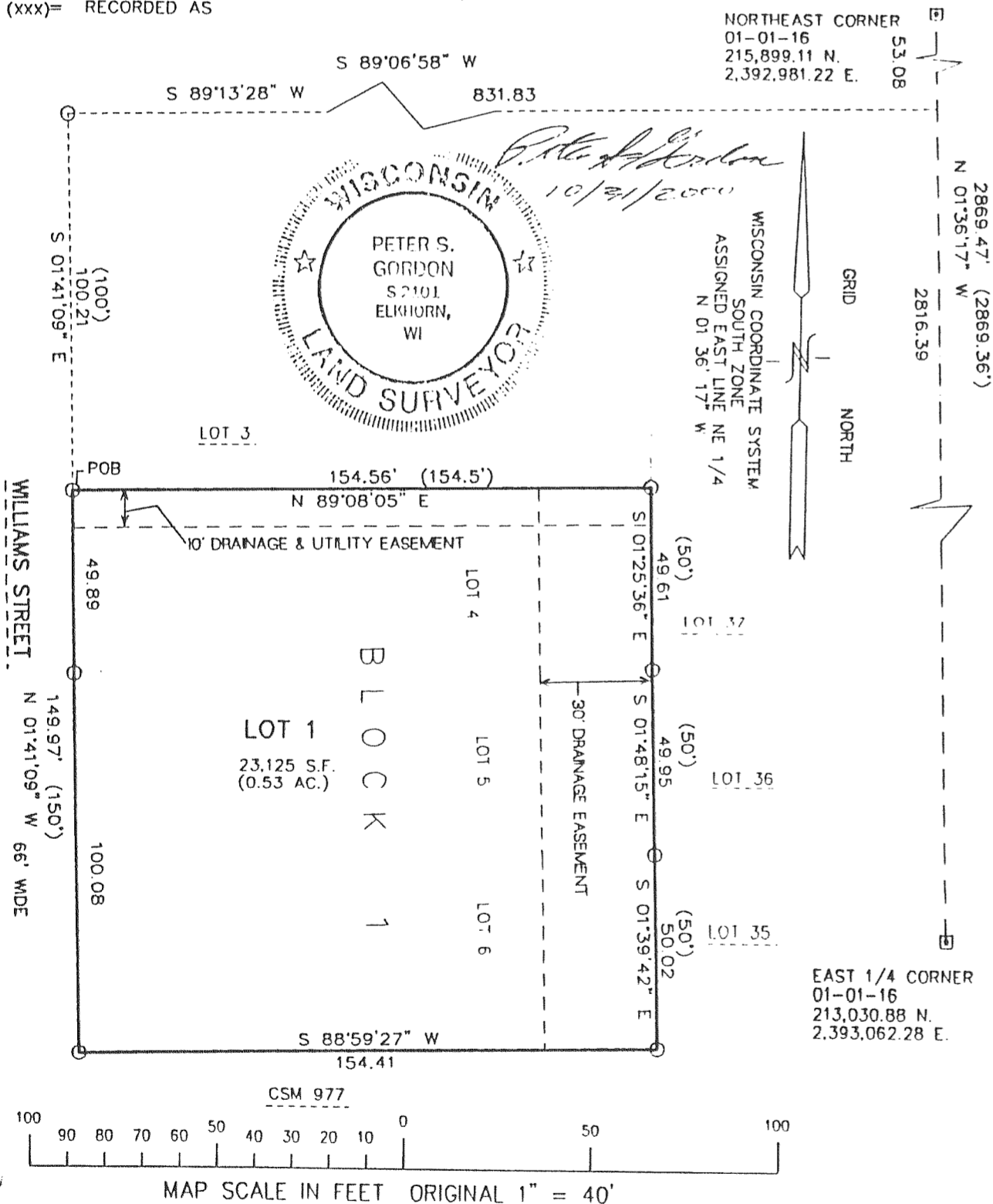

CERTIFIED SURVEY MAP NO. 3341

LOTS SEVEN (7) AND EIGHT (8), BLOCK THREE (3), ORIGINAL PLAT OF WILLIAMS BAY, WALWORTH COUNTY, WISCONSIN

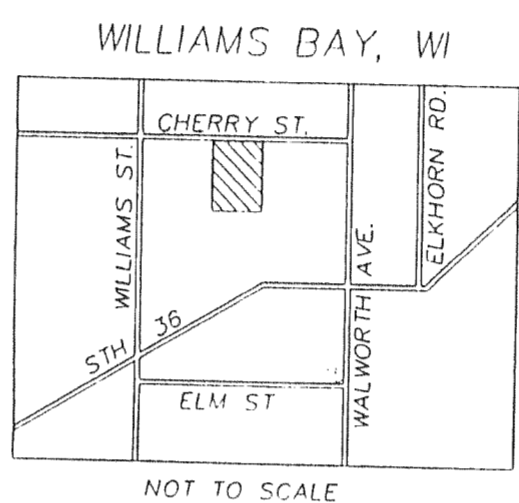

OWNER'S
WISCONSIN BELL, INC.
d/b/a AMERITECH WISCONSIN

BEARINGS ARE BASED ON THE WISCONSIN STATE PLANE COORDINATE SYSTEM, SOUTH ZONE, AND THE NORTH LINE OF BLOCK 3 OF THE ORIGINAL PLAT OF WILLIAMS BAY, WALWORTH COUNTY, WISCONSIN, WHICH BEARS S88°24'09"W

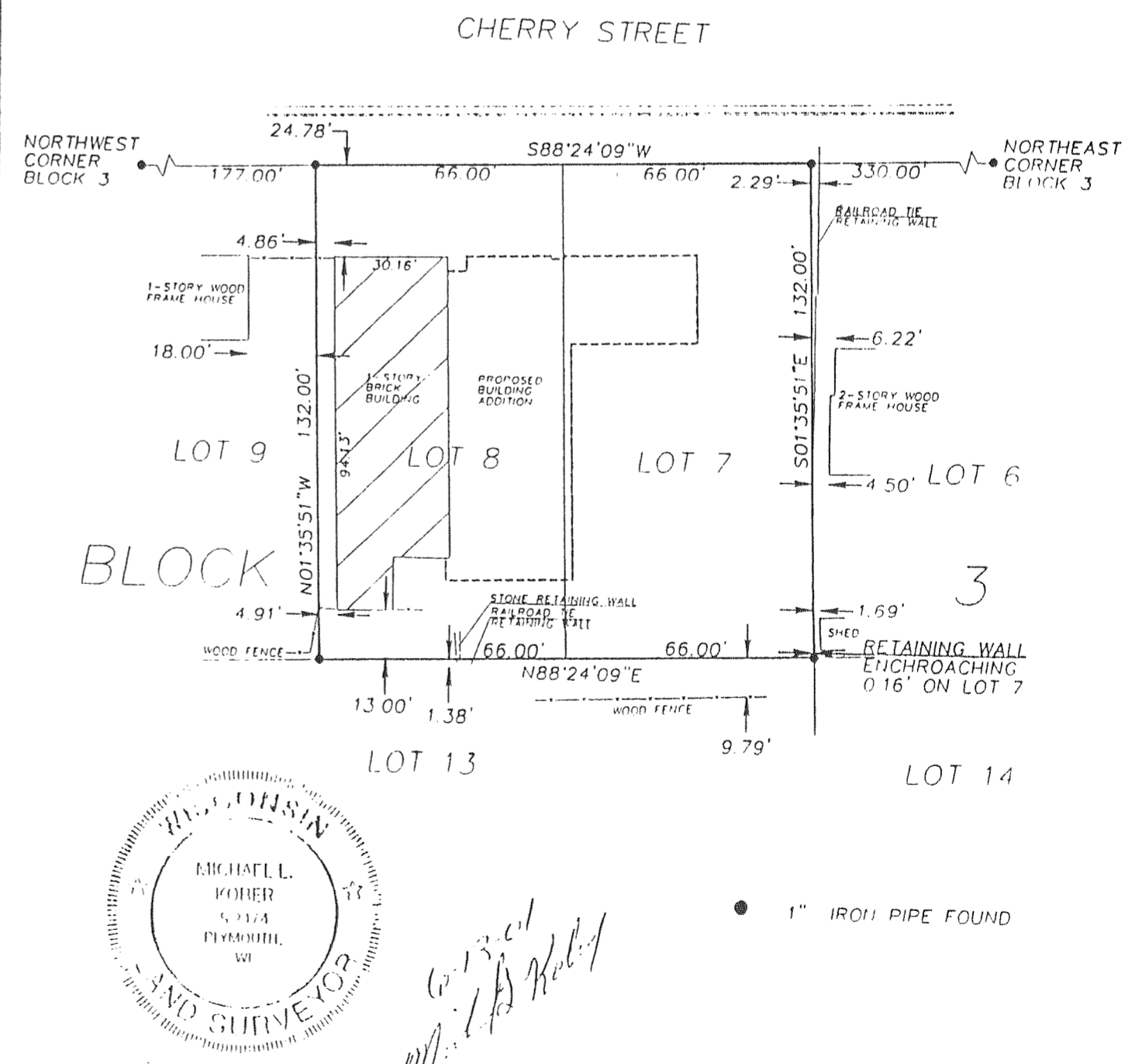
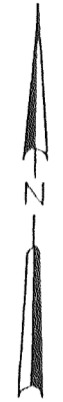
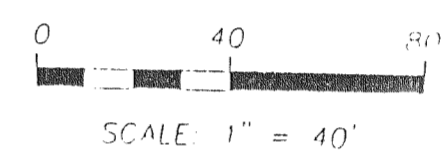

C.S. #3341

SHEET 1 OF 3 SHEETS
Vol. 19 Page 73

MAPPING DATE: 08/03/01