

# CERTIFIED SURVEYS 3027, 3134

## VILLAGE OF WILLIAMS BAY

VOL. 16 CERTIFIED SURVEY MAP NO. 3027

PAGES 130-132

OWNER: RICHARD GROOVER  
71 RAVINOAKS LANE  
HIGHLAND PARK, IL. 60035

*Kenneth B. Abernathy Jr.*  
Kenneth B. Abernathy Jr.  
Wis. Reg. No. S-1594  
Abernathy & Associates  
W4056 Bray Road  
Elkhorn, Wisconsin 53121  
(414) 723-4260

A DIVISION OF LOTS 17 AND 18 OF BLOCK 7 OF THE ORIGINAL PLAT OF THE VILLAGE OF WILLIAMS BAY, LOCATED IN THE SOUTHEAST 1/4 OF THE NORTHEAST 1/4 OF SECTION 1 T.1 N., R. 16 E. AND THE SOUTHWEST 1/4 OF THE NORTHWEST 1/4 OF SECTION 6, T. 1 N., R. 17 E., VILLAGE OF WILLIAMS BAY, WALWORTH COUNTY, WISCONSIN.

DATED 6/30/98

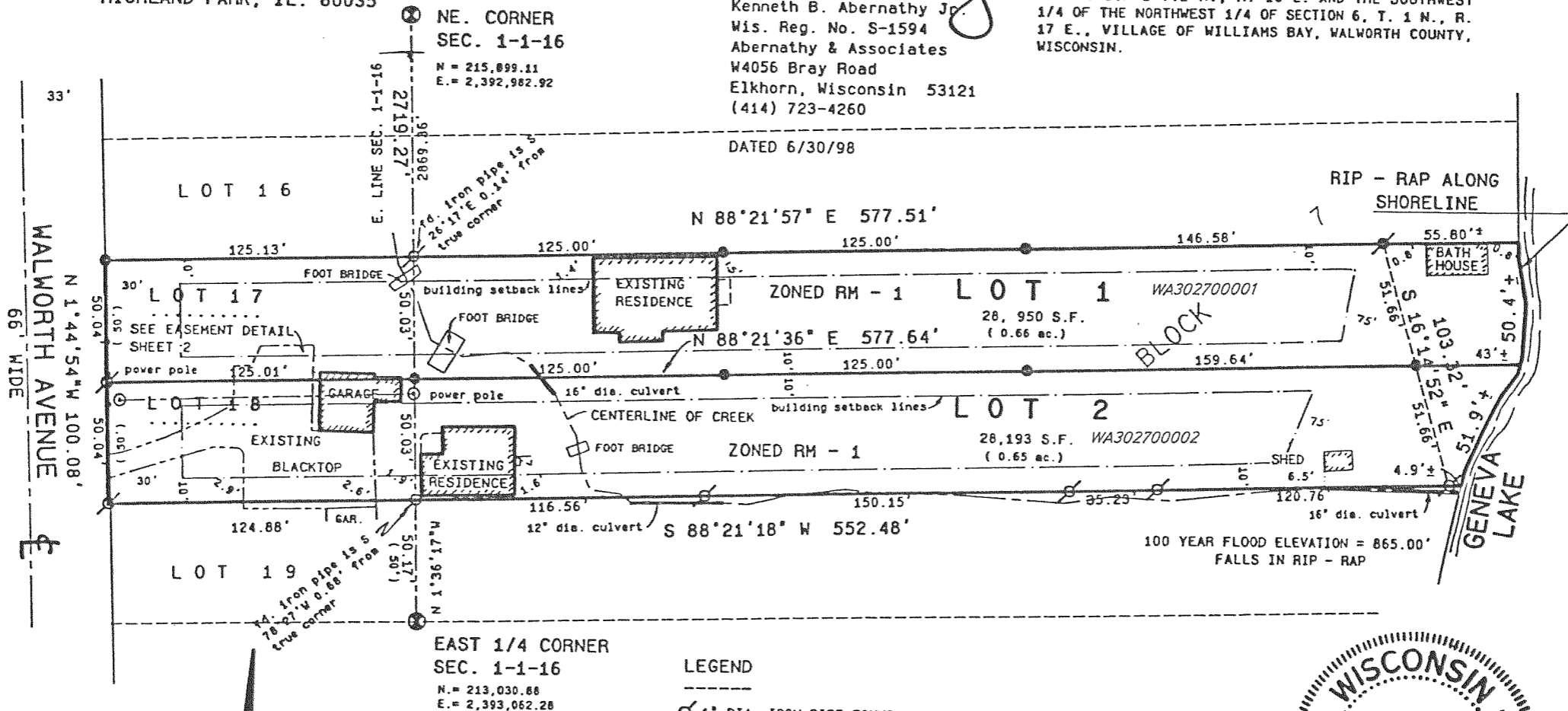

LEGEND

- ⊙ 1" DIA. IRON PIPE FOUND
- 3/4" DIA. IRON ROD SET, WEIGHING 1.5 LBS./ LIN. FT. 24" LONG
- ⊕ FOUND BRASS CAPPED CONC. MONUMENT ( XX ) RECORD DIMENSION
- ⊙ 3/4" DIA. IRON ROD FOUND



REVISIONS :

CERTIFIED SURVEY MAP NO. 3134 VOL. 17 PAGE 108

A CERTIFIED SURVEY MAP OF PART OF THE SOUTHEAST 1/4 OF THE SOUTHEAST 1/4 OF SECTION 1, TOWN 1 NORTH, RANGE 16 EAST AND PART OF THE SOUTHWEST 1/4 OF THE SOUTHWEST 1/4 IN SECTION 6, TOWN 1 NORTH, RANGE 17 EAST, VILLAGE OF WILLIAMS BAY, WALWORTH COUNTY, WISCONSIN.

OWNER:  
MARY KIRCHSCHLAGER  
5312 N. ELSTON AVE.  
CHICAGO, ILL. 60630

SURVEYOR:  
KENNETH B. ABERNATHY JR.  
ABERNATHY & ASSOCIATES  
W4056 BRAY ROAD  
ELKHORN, WI. 53121  
(414) 723-4260

HORIZONTAL DATUM IS BASED ON THE WISCONSIN STATE PLANE COORDINATE SYSTEM GRID, SOUTH ZONE, AND ALL BEARINGS ARE REFERRED TO GRID NORTH.

SCALE: 1 INCH = 200 FEET

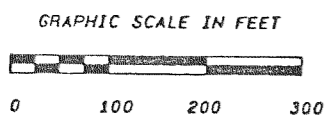

NOTES:

1. FOR FURTHER DETAILS SEE PLAT OF SURVEY BY KENNETH B. ABERNATHY, JR., DATED 7-31-98 ON FILE WITH THE WALWORTH COUNTY SURVEYOR ( FILE NO. 11-1325).
2. 100 YEAR FLOOD (ELEV. = 865.0') FALLS IN RIP RAP AT SHORE.
3. CONFERENCE POINT ROAD OF VARYING WIDTHS TO BE DEDICATED TO THE VILLAGE OF WILLIAMS BAY (8,456 SQ. FT.)

LEGEND

- FOUND WALWORTH COUNTY SECTION CORNER
- ⊙ FOUND IRON PIPE 1" DIA.
- FOUND IRON ROD 3/4" DIA.
- ⊕ FOUND CONCRETE
- SET IRON ROD 3/4" DIA. 24" LONG, WEIGHING 1.5 LBS. / LIN. FT.

REVISIONS :

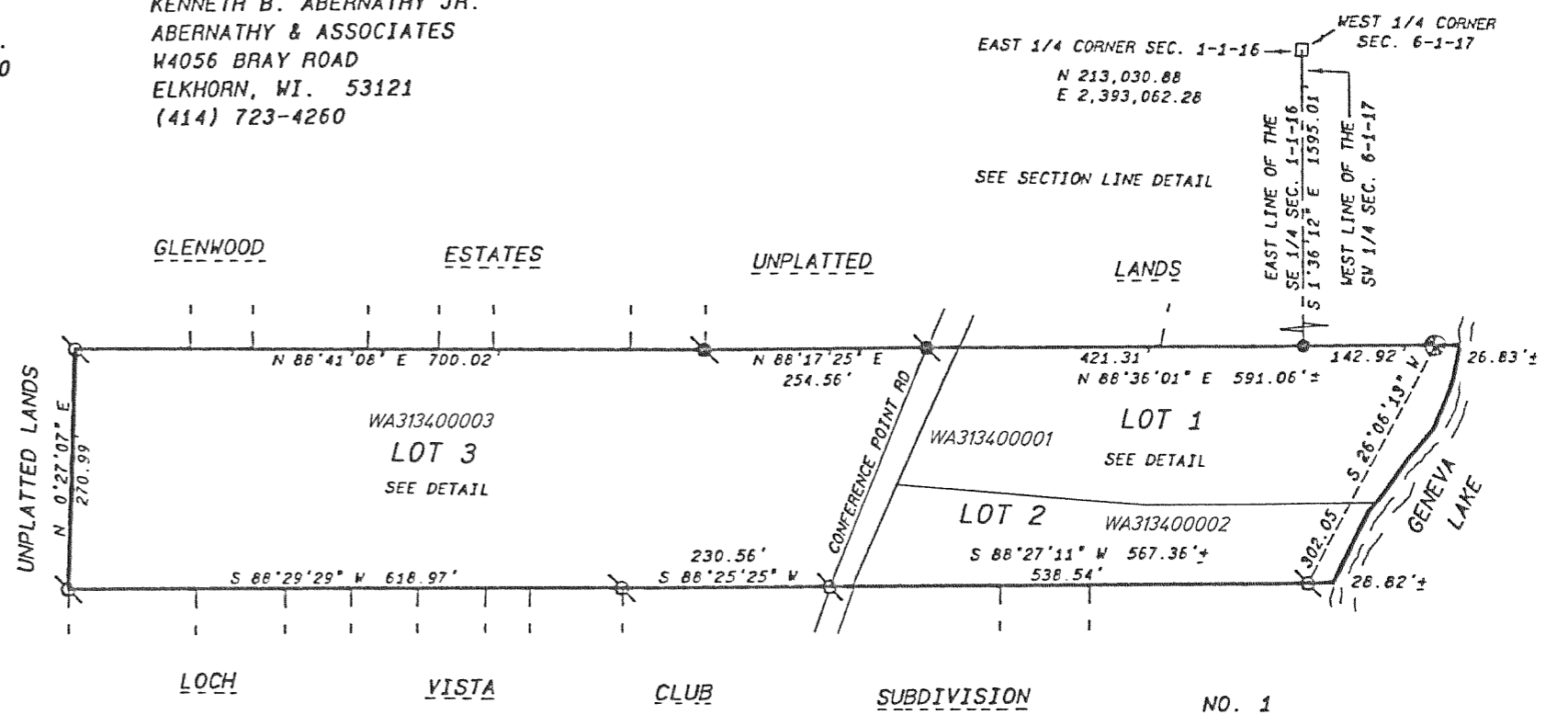

LOCH VISTA CLUB SUBDIVISION NO. 1