

CERTIFIED SURVEYS 2717, 2863

VILLAGE OF WILLIAMS BAY

CERTIFIED SURVEY MAP NO. 2717 VOL. 14
 PAGES 49 50

A RESUBDIVISION OF LOT 11 OF OBSERVATORY SUBDIVISION, LOCATED IN THE NORTHWEST 1/4 OF THE SOUTHWEST 1/4 OF SECTION 1, TOWN 1 NORTH, RANGE 16 EAST, VILLAGE OF WILLIAMS BAY, WALWORTH COUNTY, WISCONSIN.

OWNER: SHIRLEY J. CONNORS
 P.O. BOX 296
 WILLIAMS BAY, WI. 53191

SURVEYED BY: ABERNATHY AND ASSOCIATES
 W4056 BRAY RD.
 ELKHORN, WI. 53121
 (414) 723-4260

ZONING - Rs - 4
 MAPPING DATE: 12/4/95
 BEARINGS REFERENCED TO THE EAST -WEST 1/4 LINE ASSUMED TO BEAR EAST.

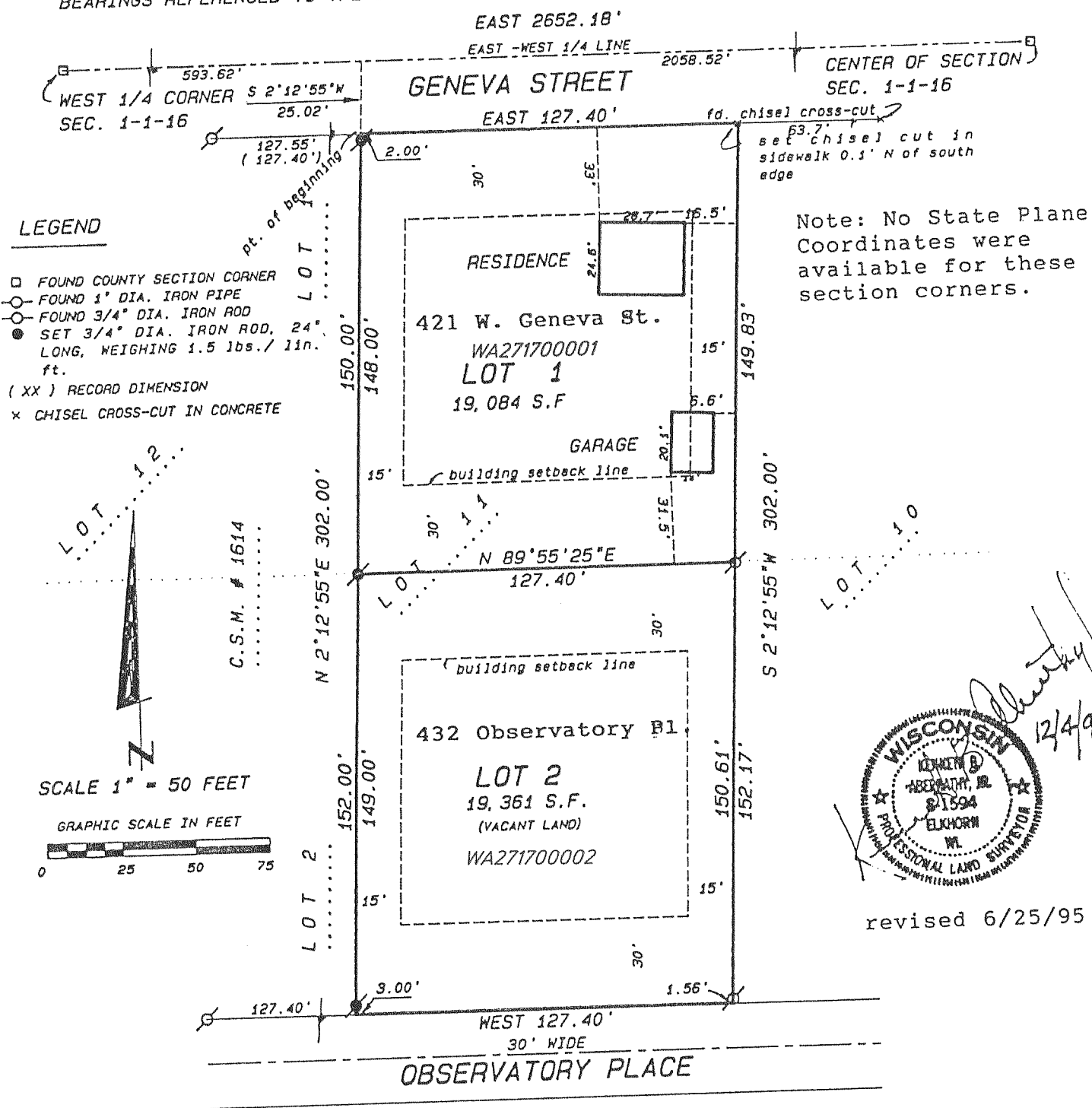

CERTIFIED SURVEY MAP NO. 2863

A CERTIFIED SURVEY MAP OF LOT 1 AND PART OF LOT 2 OF CEDAR POINT SUBDIVISION, LOCATED IN THE NORTHWEST 1/4 OF THE SOUTHWEST 1/4 OF SECTION 5, TOWN 1 NORTH, RANGE 17 EAST, VILLAGE OF WILLIAMS BAY, WALWORTH COUNTY, WISCONSIN.

Owners: William and Mary Gage
 P.O. Box 220
 Williams Bay, WI. 53191

Surveyor: Kenneth B. Abernathy Jr.
 W4056 Bray Rd.
 Elkhorn, WI. 53121

ZONING - Rs-1

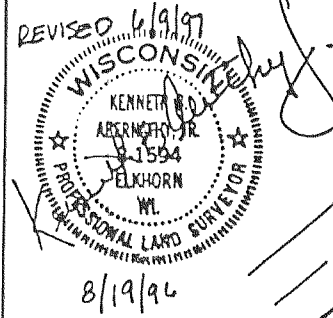

INGRESS AND EGRESS EASEMENT

scale 1" = 120 feet

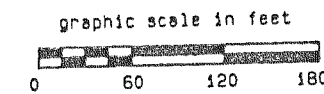

BASIS FOR BEARINGS
 The East Line of this Certified Survey Map was assumed to bear S 0°06'50"W to match existing surveys of public record.

- LEGEND**
- WALWORTH COUNTY SECTION CORNER FD. (6"x 6" conc. mon. with brass cap)
 - 3/4" dia. iron rod, 24" long, weighing 1.5 lbs./ lin. ft. set.
 - various dia. iron pipe found

REVISIONS:

