

BAYSIDE POINTE CONDOMINIUMS AMENDMENT NO. 2

LOCATED IN NE 1/4 SEC 6 & IN NW 1/4 SEC 5 T. 1N., R. 17E, WALWORTH COUNTY, WISCONSIN

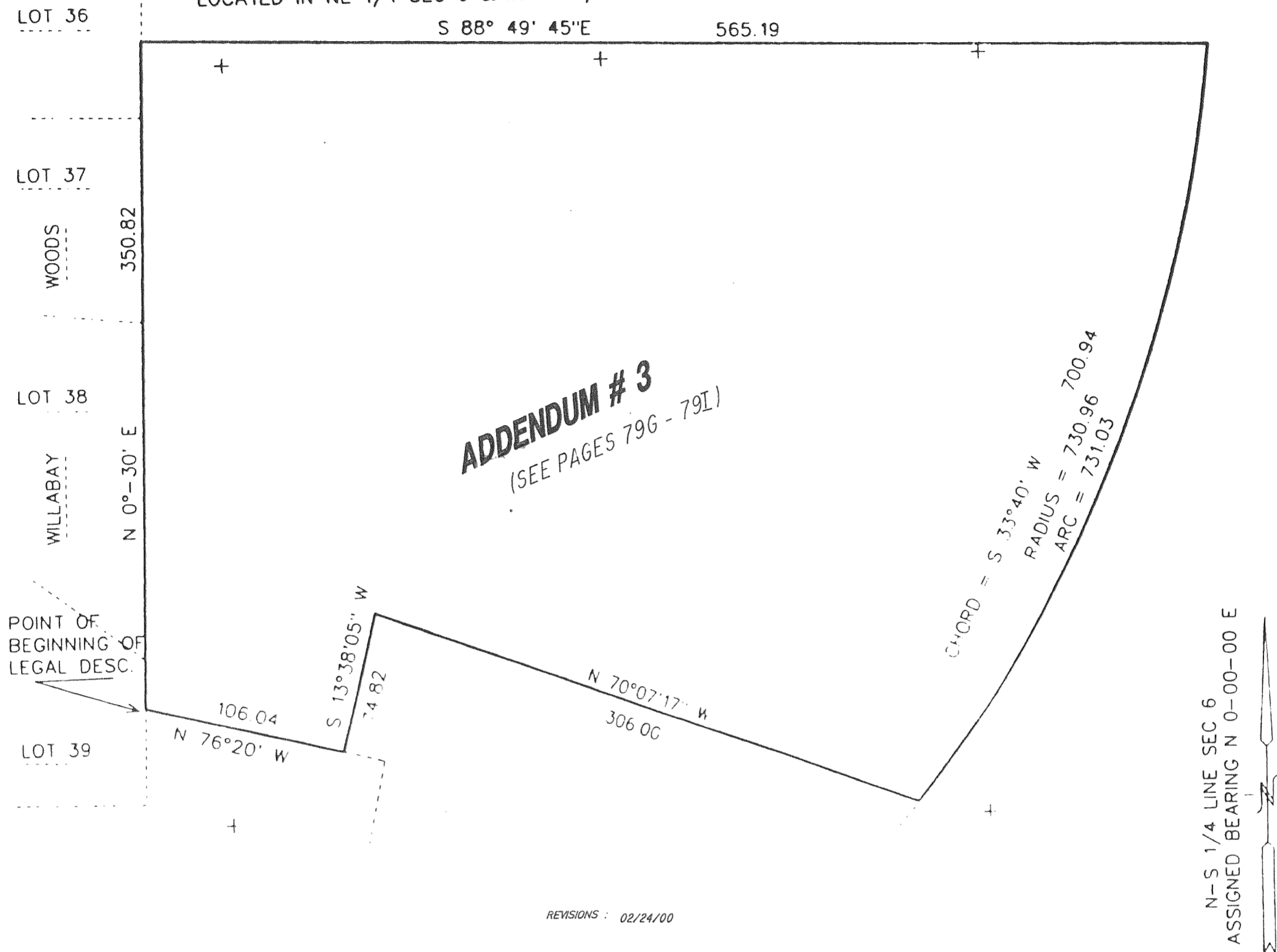

ADDENDUM # 3
(SEE PAGES 79G - 79I)

CHORD = S 33°40' W 700.94
RADIUS = 730.96
ARC = 731.03

N-S 1/4 LINE SEC 6
ASSIGNED BEARING N 0-00-00 E

REVISIONS : 02/24/00

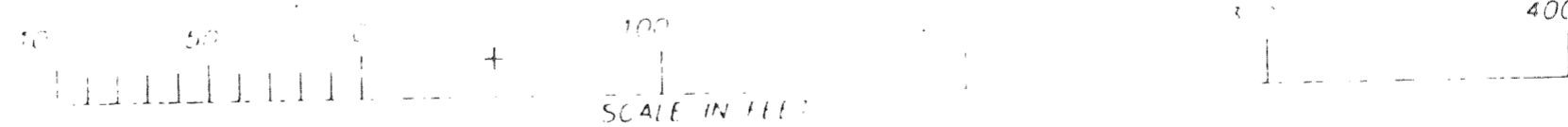

NOTE: THE PARCEL DEPICTED AND DESCRIBED ON THIS SHEET IS NOT PART OF BAYSIDE POINTE CONDOMINIUM. THIS PARCEL IS THE AREA WHICH MAY BE USED IN THE FUTURE IN TOTAL OR IN PART FOR THE EXPANSION OF THIS CONDOMINIUM ACCORDING TO THE TERMS SET FORTH IN THE DECLARATION FOR THIS CONDOMINIUM

LEGAL DESCRIPTION
FUTURE EXPANSION AREA FOR BAYSIDE POINTE CONDOMINIUMS

PART OF THE NE 1/4 OF SECTION 6 AND PART OF THE NW 1/4 OF SECTION 5, ALL IN TOWN 1 NORTH, RANGE 17 EAST, VILLAGE OF WILLIAMS BAY, WALWORTH COUNTY, WISCONSIN, COMMENCING AT THE SOUTHEAST CORNER OF LOT 39 OF WILLABAY WOODS; THENCE N 00DEG 30MIN E, 50.98 FEET TO THE POINT OF BEGINNING IN THE EAST LINE OF SAID LOT 39; THENCE CONTINUE N00DEG 30MIN E, 350.82 FEET TO A POINT IN THE EAST LINE OF LOT 36 OF SAID WILLABAY WOODS; THENCE S 88DEG 49MIN 45SEC E, 565.19 FEET; THENCE 432.96 FEET SOUTHWESTERLY ALONG THE NORTHWESTERLY RIGHT OF WAY OF GENEVA STREET BEING THE ARC OF A CURVE TO THE RIGHT HAVING A RADIUS OF 730.96 FEET AND CHORD S 21DEG 58MIN 47SEC W, 426.66 FEET; THENCE N 70DEG 07MIN 17SEC W, 306.00 FEET; THENCE S 13DEG 38MIN 05SEC W, 74.82 FEET; THENCE N 76DEG 20MIN W, 106.04 FEET TO THE POINT OF BEGINNING. CONTAINING 184,360 SQUARE FEET OF LAND (4.23 ACRES) MORE OR LESS.