

BAYSIDE POINTE CONDOMINIUMS AMENDMENT NO. 2

79D

LOCATED IN NE 1/4 SEC 6 & IN NW 1/4 SEC 5 T. 1N., R. 17E, WALWORTH COUNTY, WISCONSIN
WILLIAMS BAY

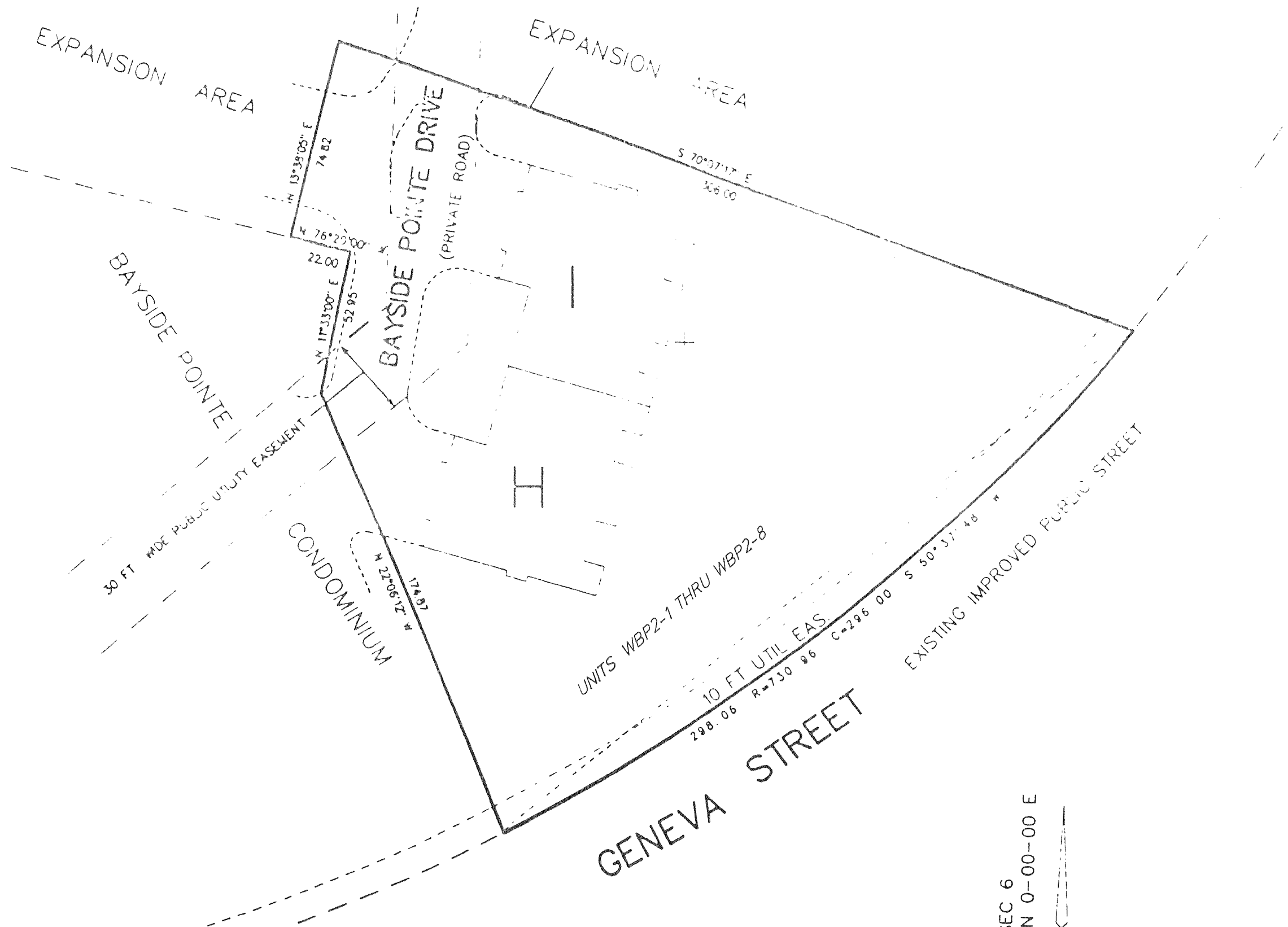

NOTE: ALL OF THE LAND CONTAINED WITHIN THE CONDOMINIUM DESCRIBED IS VACANT LAND. ALL OF THE IMPROVEMENTS SHOWN HEREON ARE PROPOSED CONSTRUCTION NOT EXISTING AS OF THE DATE OF SURVEY.

NOTE: IT IS INTENDED THAT ALL OF THE CONDOMINIUM COMMON ELEMENTS NOT OCCUPIED BY PROPOSED BUILDINGS SHOWN HEREON BE AN EASEMENT FOR THE INSTALLATION, MAINTENANCE AND REPLACEMENT OF UNDERGROUND UTILITIES AND THEIR ABOVE GROUND APPURTENANCES TO PROVIDE GAS, ELECTRIC, COMMUNICATIONS AND OTHER SERVICES NECESSARY TO THE OPERATION, USE, AND ENJOYMENT OF THE UNITS AND COMMON ELEMENT IMPROVEMENTS. THIS EASEMENT ALSO INCLUDES THOSE UTILITIES WITHIN BUILDINGS NECESSARY TO SERVE MORE THAN ONE UNIT OR THE COMMON ELEMENT AREAS WITHIN BUILDINGS.

N-S 1/4 LINE SEC 6
ASSIGNED BEARING N 0-00-00 E

REVISIONS

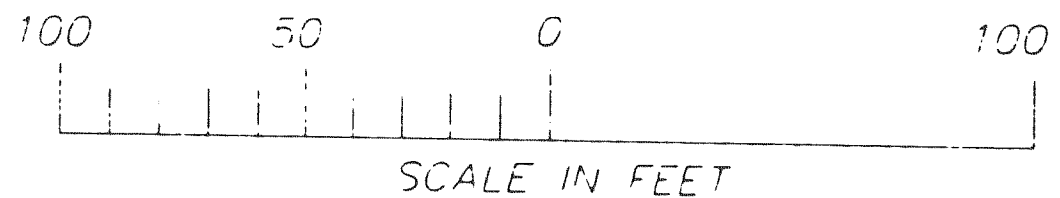

**LEGAL DESCRIPTION
AMENDMENT NO. 2**

PART OF THE NE 1/4 OF SECTION 6 AND PART OF THE NW 1/4 OF SECTION 5, ALL IN TOWN 1 NORTH, RANGE 17 EAST, VILLAGE OF WILLIAMS BAY, WALWORTH COUNTY, WISCONSIN, COMMENCING AT THE SOUTHEAST CORNER OF LOT 39 OF WILLABAY WOODS; THENCE N 00DEG 30MIN E, 50.98 FEET; THENCE S 76DEG 20MIN E, 106.04 FEET TO THE POINT OF BEGINNING OF LANDS TO BECOME APPURTENANT TO BAYSIDE POINTE CONDOMINIUMS; THENCE N 13DEG 38MIN 05SEC E, 74.82 FEET; THENCE S 70DEG 07MIN 17SEC E, 306.00 FEET TO THE NORTHERLY LINE OF GENEVA STREET; THENCE ALONG SAID STREET, 298.06 FEET ALONG THE ARC OF A CURVE TO THE RIGHT HAVING A RADIUS OF 730.96 FEET AND A CHORD WHICH BEARS S 50DEG 37MIN 48SEC W, 296.00 FEET TO THE SOUTHEAST CORNER OF BAYSIDE POINTE CONDOMINIUMS; THENCE N 22DEG 06MIN 12SEC W, 174.87 FEET ALONG SAID CONDOMINIUM; THENCE N 11DEG 33MIN 00SEC E, 52.95 FEET ALONG SAID CONDOMINIUM; THENCE N 76DEG 20MIN 00SEC W, 22.00 FEET TO THE POINT OF BEGINNING. CONTAINING 47,053 SQUARE FEET OF LAND (1.08 ACRES) MORE OR LESS.