

CERTIFIED SURVEYS 2414, 2494

VILLAGE OF WILLIAMS BAY

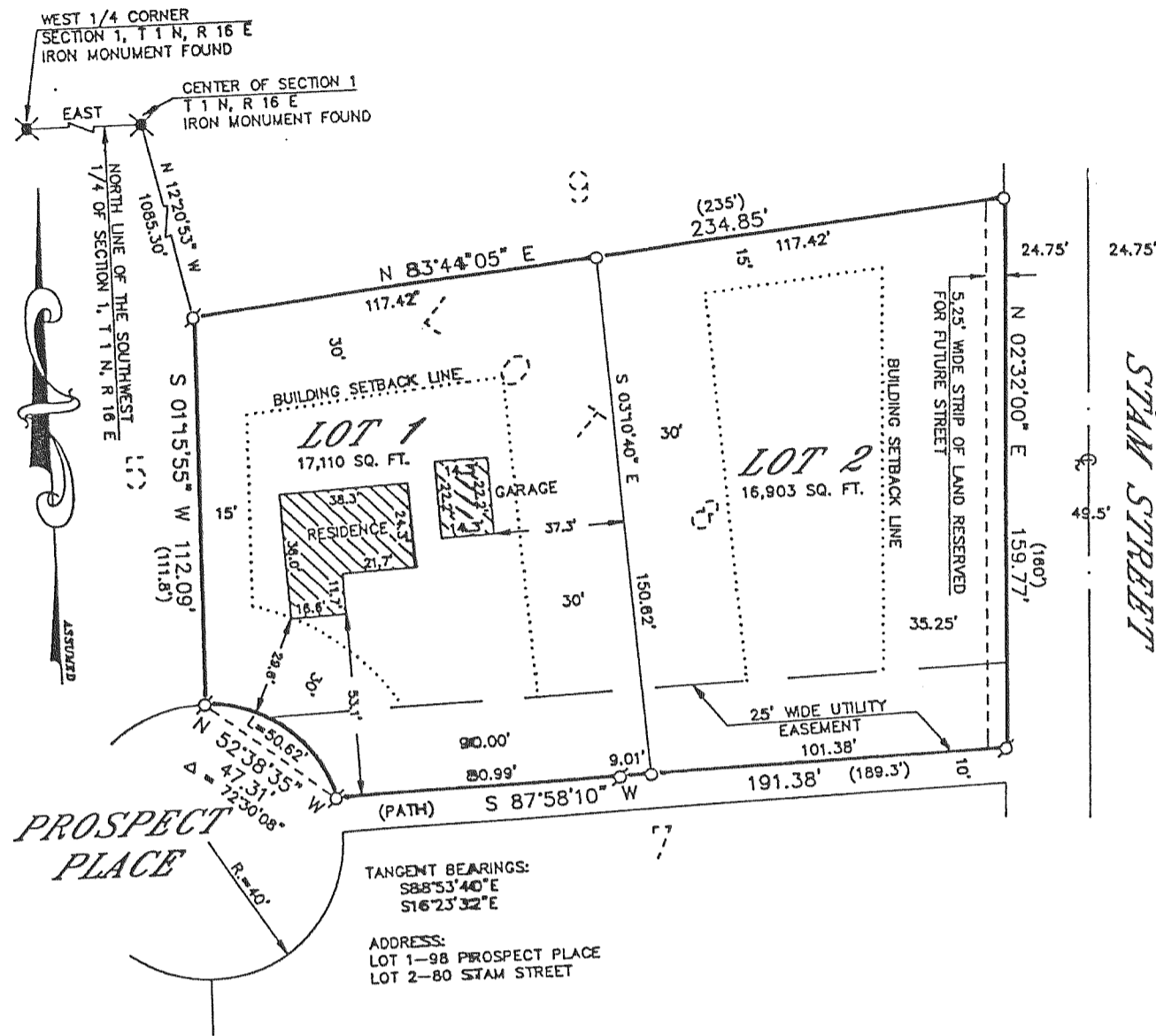

CERTIFIED SURVEY MAP NO. 2414
BEING A DIVISION OF LOT 8, BLOCK 2 OF UNIVERSITY HEIGHTS, A SUBDIVISION LOCATED IN THE NORTHWEST 1/4 OF THE SOUTHEAST 1/4 OF SECTION 1, T 1 N, R 16 E, VILLAGE OF WILLIAMS BAY, WALWORTH COUNTY, WISCONSIN.

BEARING REFERENCE: THE EAST-WEST 1/4 LINE OF SECTION 1 WAS ASSUMED EAST.

ZONED: Rs-4

GRAPHIC SCALE

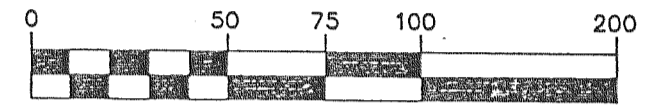

(IN FEET)

0-1" X 24" IRON PIPE PLACED, MIN. WT, 1.13 LBS./LINEAL FOOT

⊙-IRON PIPE FOUND
○-RECORDED AS

Note: Outlot is to be dedicated for street purposes.

Note: ADDRESS
Lot 1 = 241 Geneva St
Lot 2 = 26 DARTMOUTH
Lot 3 = 26 DARTMOUTH

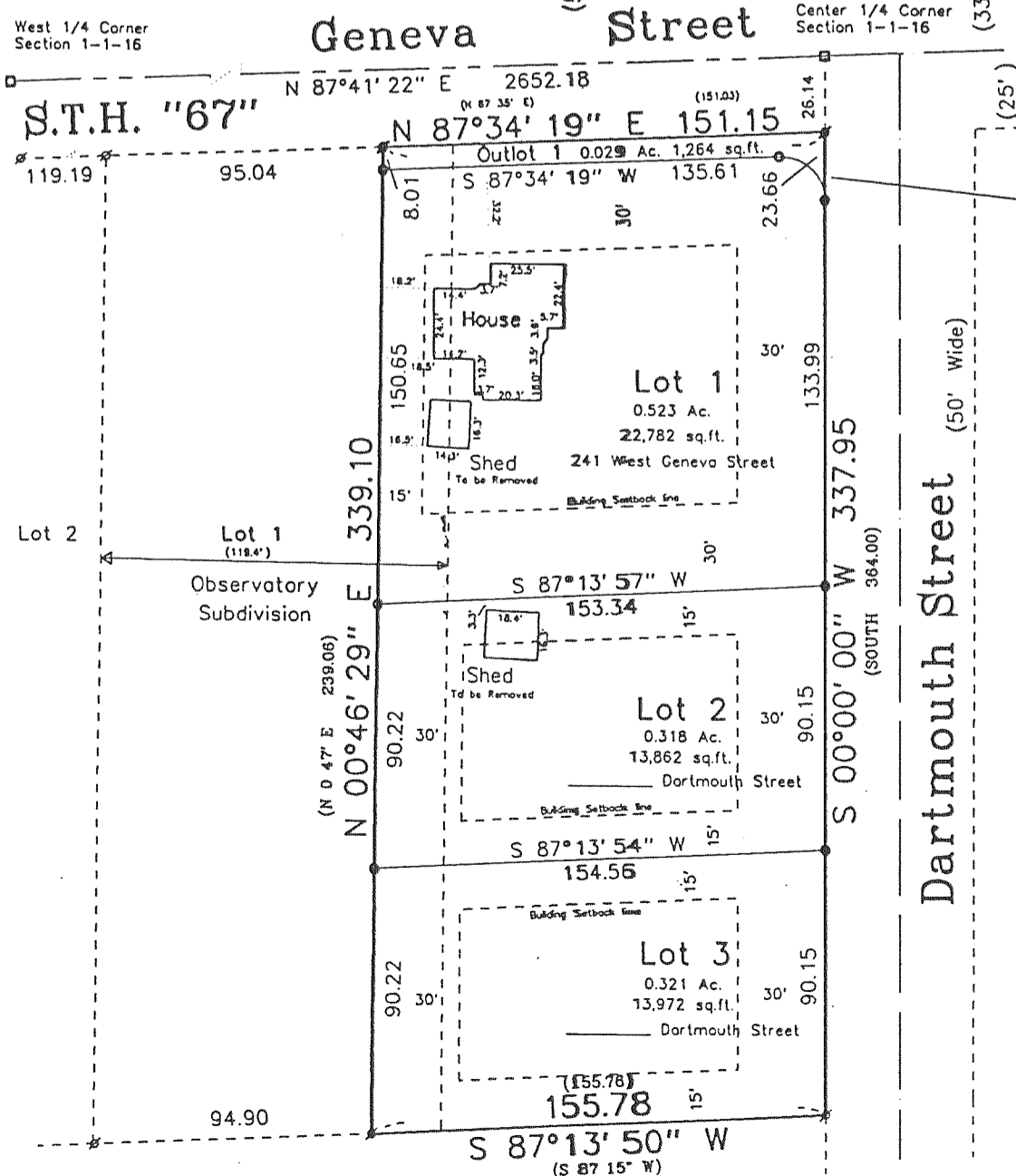

CERTIFIED SURVEY MAP No. 2494

Located in the Northeast 1/4 of the Southwest 1/4 of Section 1, Town 1 North, Range 16 East, Village of Williams Bay, Walworth County, Wisconsin.

Mapping date: March 9, 1994.
Revised: August 19, 1994.

Zoning: Rs-4

Bearings referenced to the East-West 1/4 line of Section 1 as previously recorded.

Legend

- Found County Section Corner
- ⊙ Found iron pipe
- ⊕ Found iron rod
- Set iron rod, 30" long, weighing 1.5 lbs/lin. ft.