

# STAM WOODS CONDOMINIUM

WILLIAMS BAY, WALWORTH COUNTY, WISCONSIN

LOCATED IN THE WEST-1/2 OF WEST-1/2 OF SW-1/4 OF THE SE-1/4 OF SECTION 1, T1N, R16E.

NOTE: STAM WOODS CONDOMINIUM HAS NOW BECOME "DARTMOUTH WOODS CONDOMINIUM"

LOCATION MAP

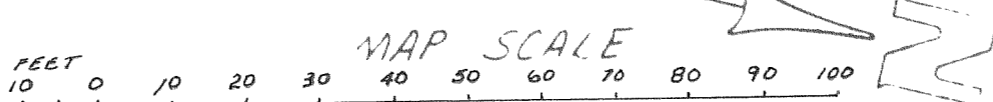
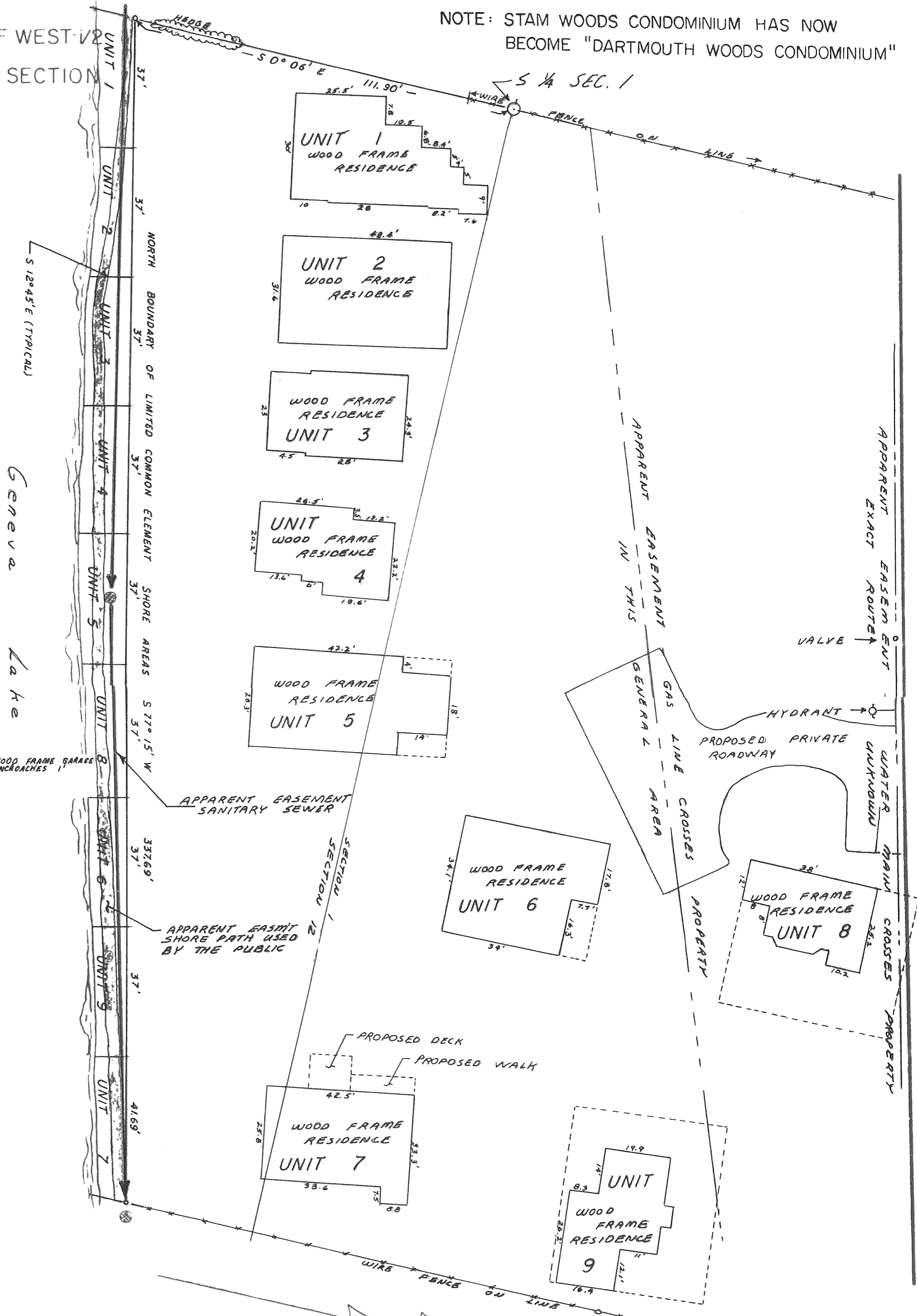
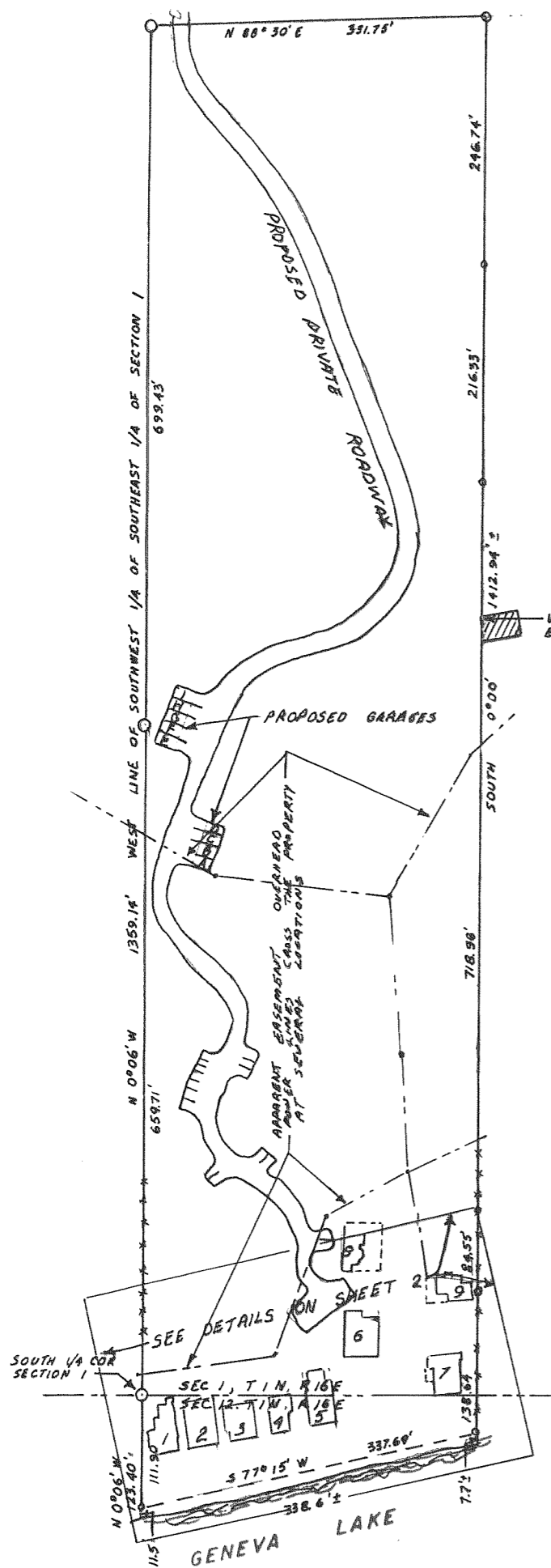

LEGEND  
 --- = BUILDING ADDITION LIMITS  
 O = IRON PIPE SURVEY STAKE FOUND  
 X = SURVEY MONUMENT FOUND