

CERTIFIED SURVEYS 1149, 1192, 1198 & 1200 VILLAGE OF WILLIAMS BAY

CERTIFIED SURVEY MAP NO. 1149
LOCATED IN THE FIRST ADDITION TO
CEDAR POINT PARK, VILLAGE OF WILLIAMS
BAY, WALWORTH COUNTY, WISCONSIN

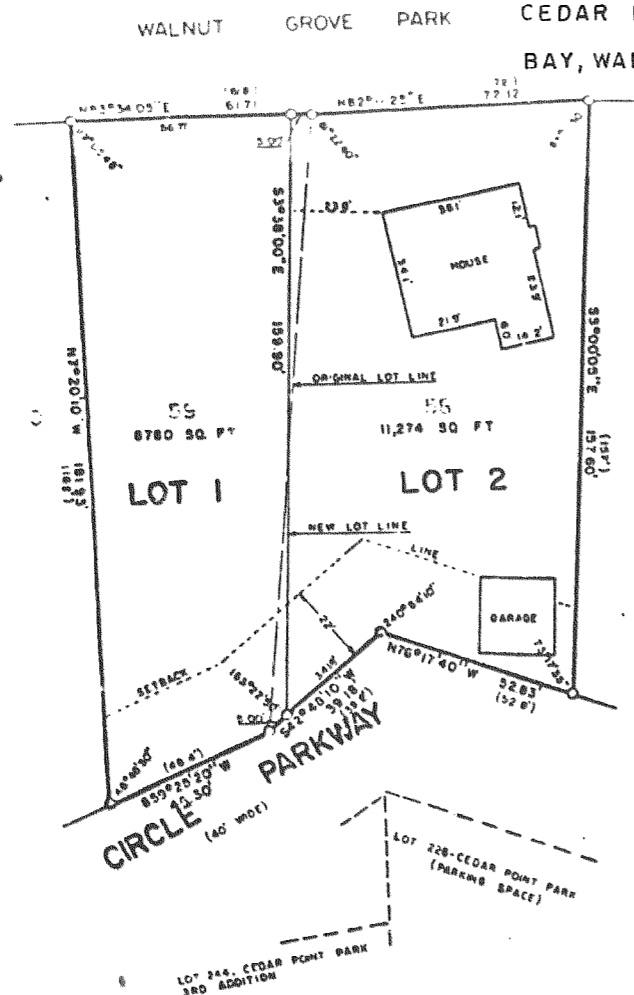

○ - 1" X 24" IRON PIPE, MIN. WT.
1.13 LBS./LINEAL FOOT
● - 5" DIA. CONCRETE MONUMENT FOUND
() - RECORDED AS

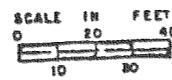

NOTE: THIS IS A LOT LINE ADJUSTMENT.
NOTE: THE WEST LINE OF LOT 59 WAS ASSUMED N7°20'10"W. (MAGNETIC BEARING)

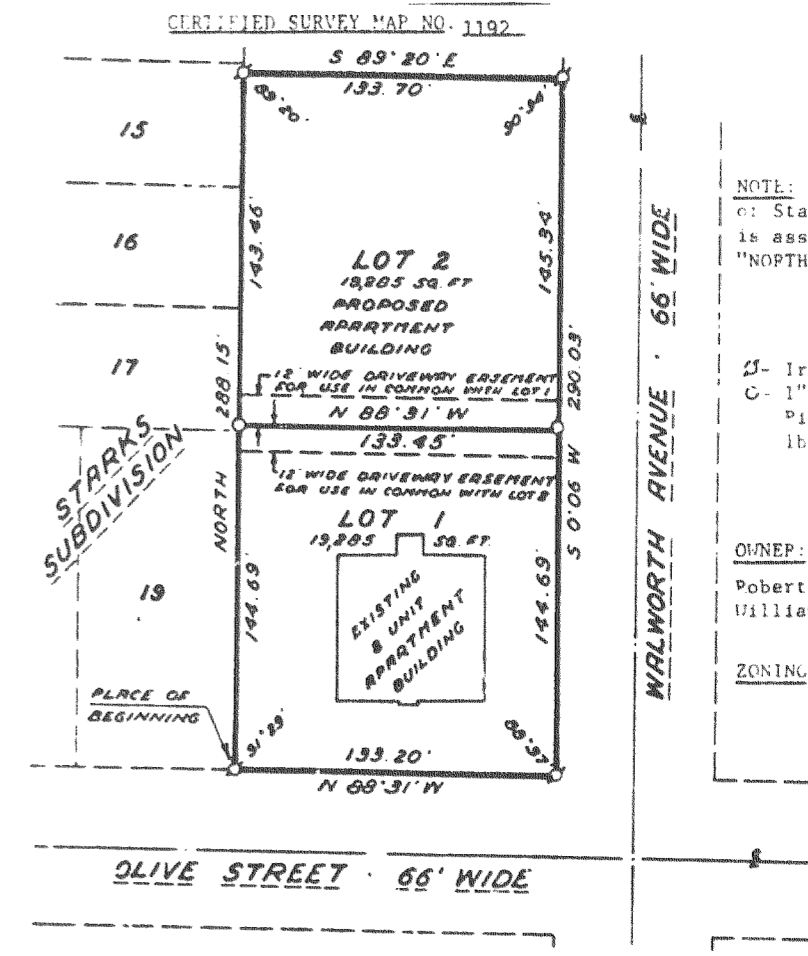

NOTE: The Easterly line of Starks Subdivision is assumed to bear "NORTH."

LEGEND

○ - Iron Pipe Found
● - 1" Dia. x 24" Iron Pipe Set, 1.13 lb./lin. ft.

OWNER:
Robert Kahl
Williams Bay, WI

ZONING: R-3

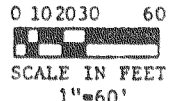

PART OF LOT 2, ORIGINAL PLAT OF THE VILLAGE OF WILLIAMS BAY, WALWORTH COUNTY, WISCONSIN.

CERTIFIED SURVEY NO. 1198
South Line of Geneva Street

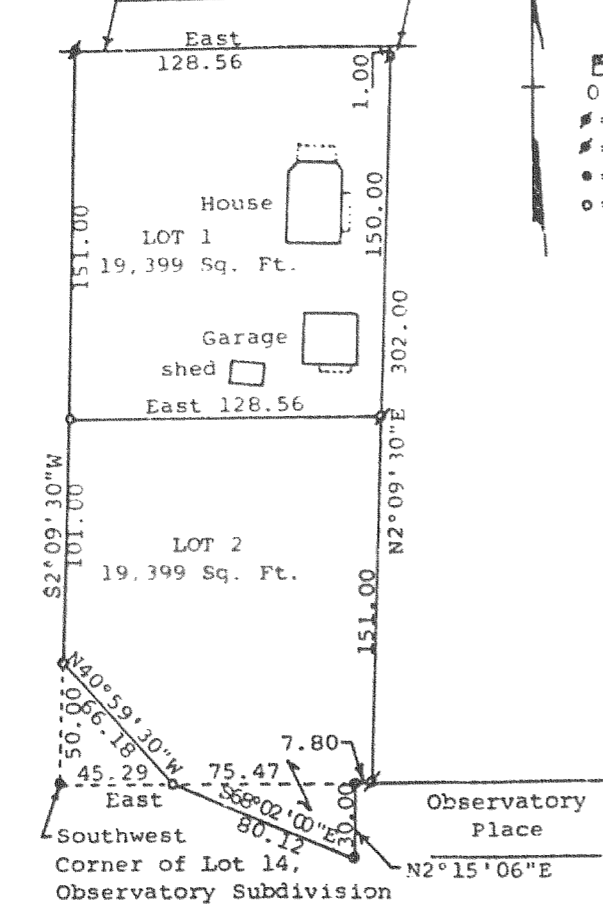

Located in Lot 14, Observatory Subd., Village of Williams Bay, and adjacent parcel of land.

Scale - 1" = 60'
○ = Iron Pin in sidewalk
● = Iron Pipe Found
● = Concrete Monument
○ = Iron Pipe Set 1"x24" 1.13 lbs./ft. Min.

CERTIFIED SURVEY MAP NO. 1200
LOCATED IN WILLIAMS 2ND ADDITION TO THE VILLAGE OF WILLIAMS BAY, T 1 N, R 16 E, WALWORTH COUNTY, WISCONSIN.
CONTAINING 0.59 ACRES
OF LAND.

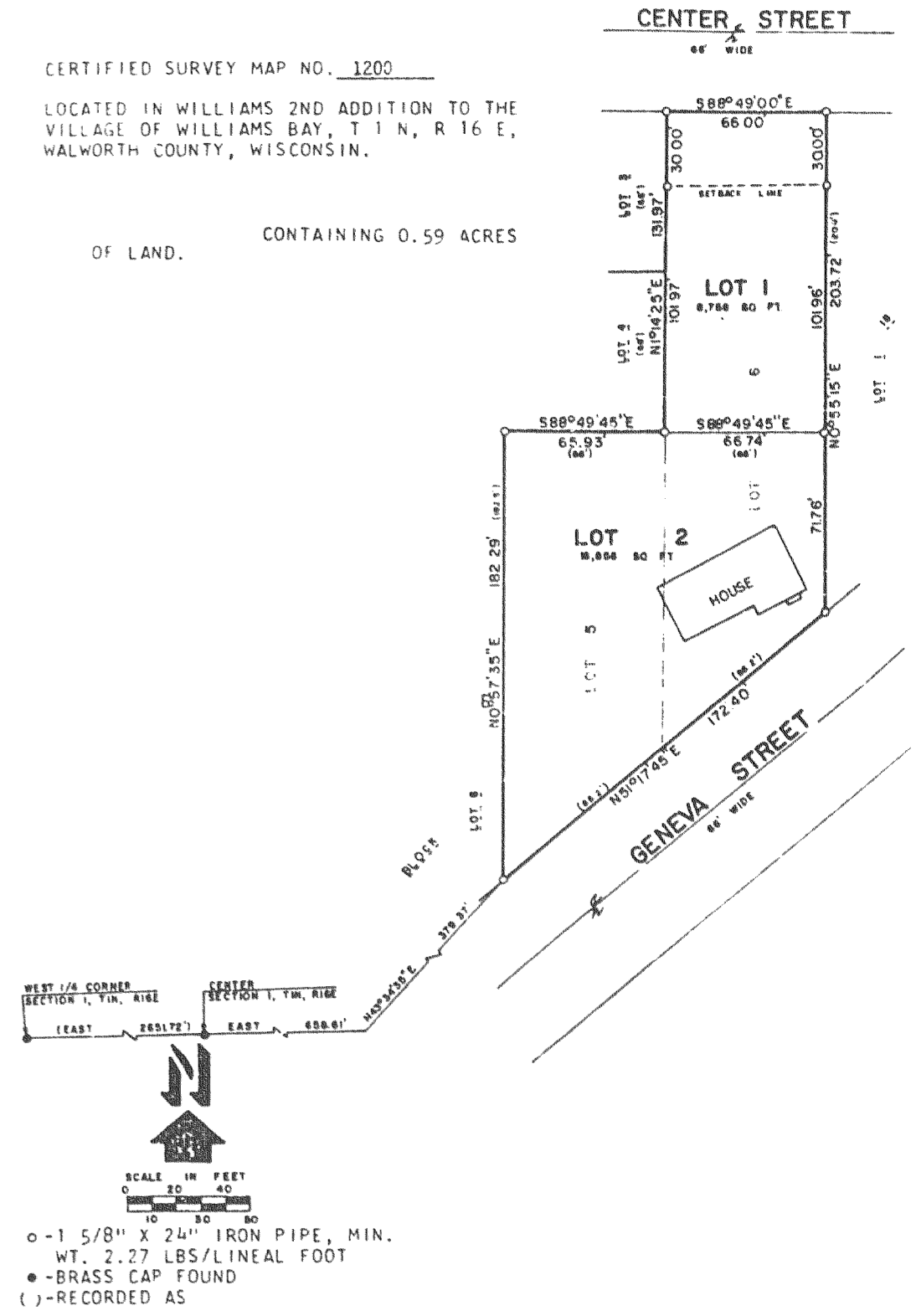

○ - 1 5/8" X 24" IRON PIPE, MIN. WT. 2.27 LBS./LINEAL FOOT
● - BRASS CAP FOUND
() - RECORDED AS