

# FARRIS, HANSEN & COOPER, INC.

ENGINEERING, SURVEYING & LAND PLANNING

715 W. WALWORTH ST. - BOX 487 - ELKHORN, WI.

PHONE: 414-723-2098

## PHASE II

Part of the West 1/2 of the Northeast 1/4 of Section 6, Town 1 North, Range 17 East, Village of Williams Bay, Walworth County, Wisconsin, described as follows:

Commencing at the North 1/4 corner of said Section 6; thence S 89° 24' 30" E 833.25 feet along the North line of Section 6; thence S 0° 00' 40" W 547.28 feet; thence S 16° 22' 40" W 95.81 feet; thence S 0° 00' 40" W 30.00 feet to a point on the Westerly right-of-way line of Willabay Drive and the place of beginning;

Thence continue S 0° 00' 40" W 381.85 feet along said Westerly right-of-way line; thence S 88° 51' 30" E 27.00 feet; thence S 0° 00' 40" W 365.82 feet; thence West 163.11 feet; thence North 6.00 feet; thence West 166.00 feet; thence North 142.00 feet; thence East 166.00 feet; thence North 315.00 feet; thence West 55.00 feet; thence North 299.93 feet; thence S 85° 36' E 191.83 feet to the place of beginning. Containing 3.50 acres of land, more or less.

NOTE: The North-South 1/4 line of Section 6, Town 1 North, Range 17 East, is assumed "North".

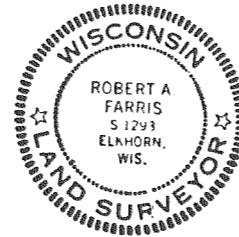

*Robert A. Farris*  
Robert A. Farris  
Wis. Registered Surveyor, S-1293

Dated this 20th day of June, 1979.

FUTURE PHASES

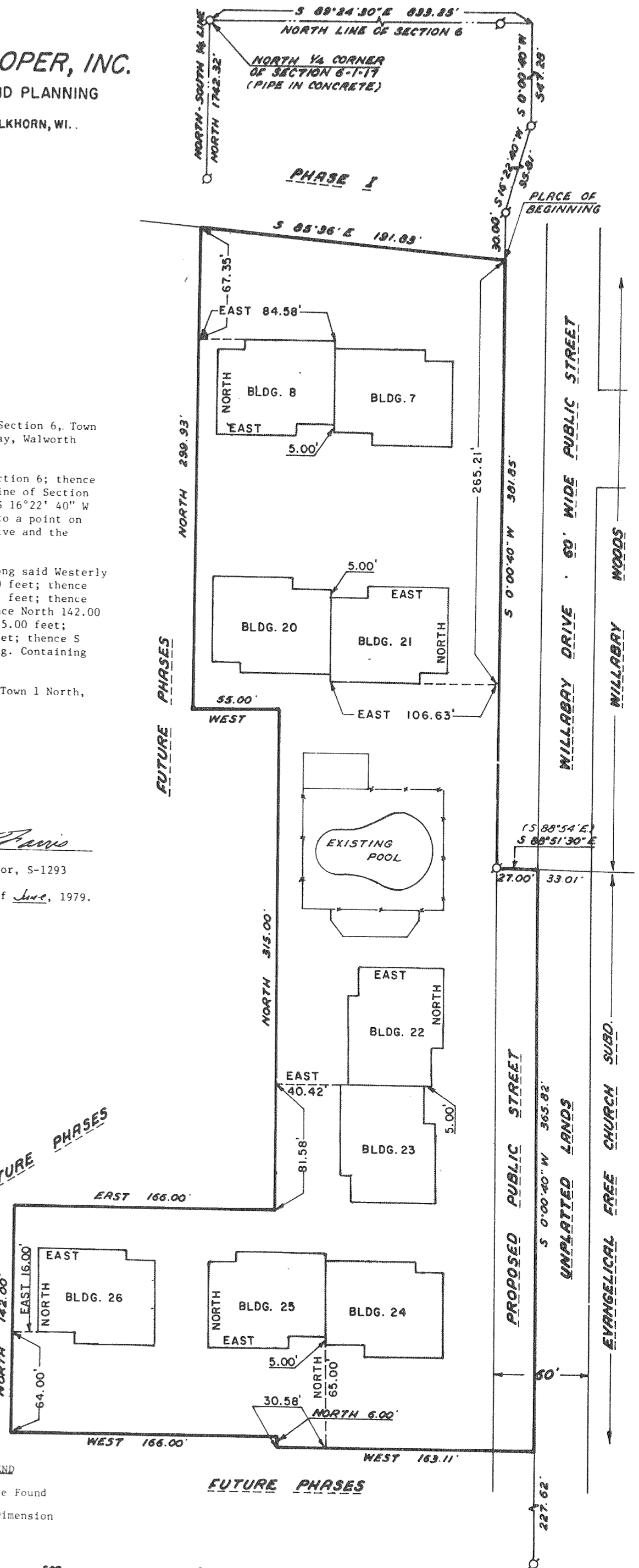

### LEGEND

- Iron Pipe Found
- ( )—Record Dimension

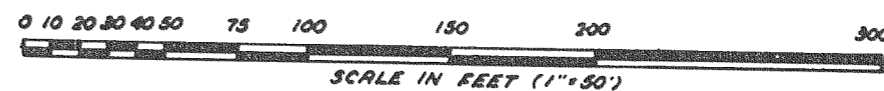

EXHIBIT B

SHEET 2 OF 8 SHEETS  
PROJECT NO. 1304.2