

ORIGINAL PLAT VILLAGE OF WILLIAMS BAY

* NOTE: INCLUDES ADDITION NO. 1 SCALE 1"=100'

ADD.	NO. 1	SEE P. 40	2
154.5' WOP-119 66' LOT 14 154.5'	154.5' WOP-118 66' 13 154.5'	66' ADD. NO. 1 66' LOT 7 132' WOP-20	132' WOP-19A 66' 6 132'

CHERRY STREET

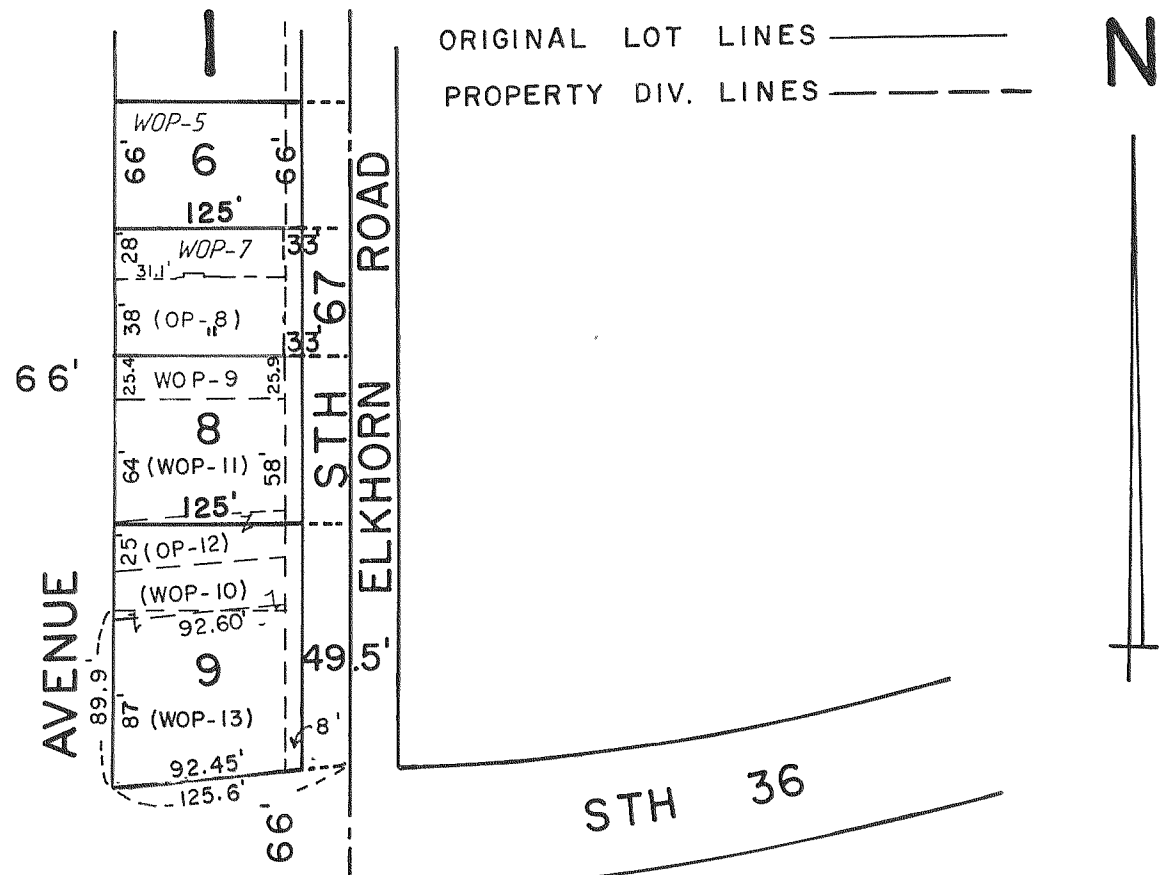

ORIGINAL LOT LINES ———
PROPERTY DIV. LINES - - - - -

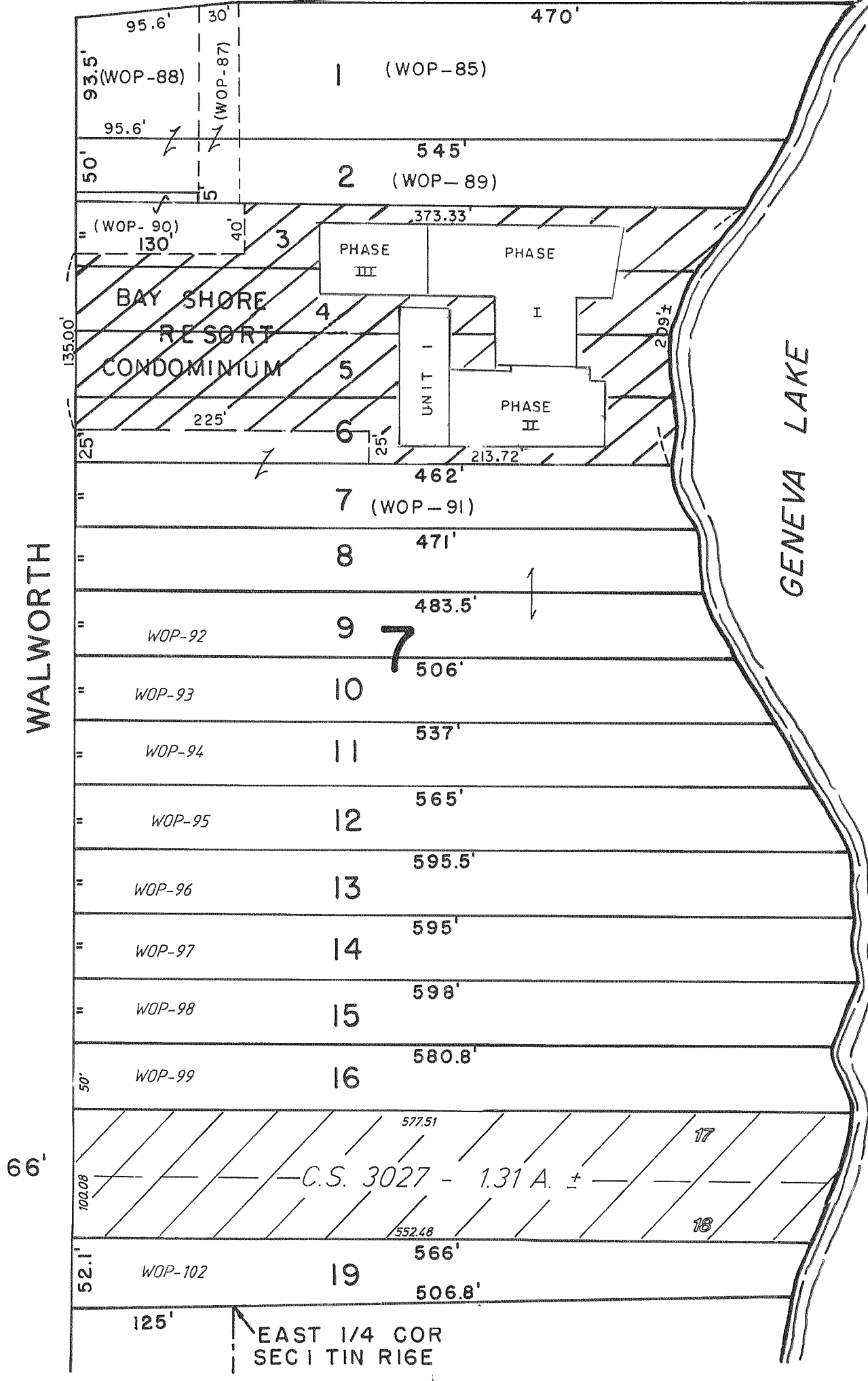
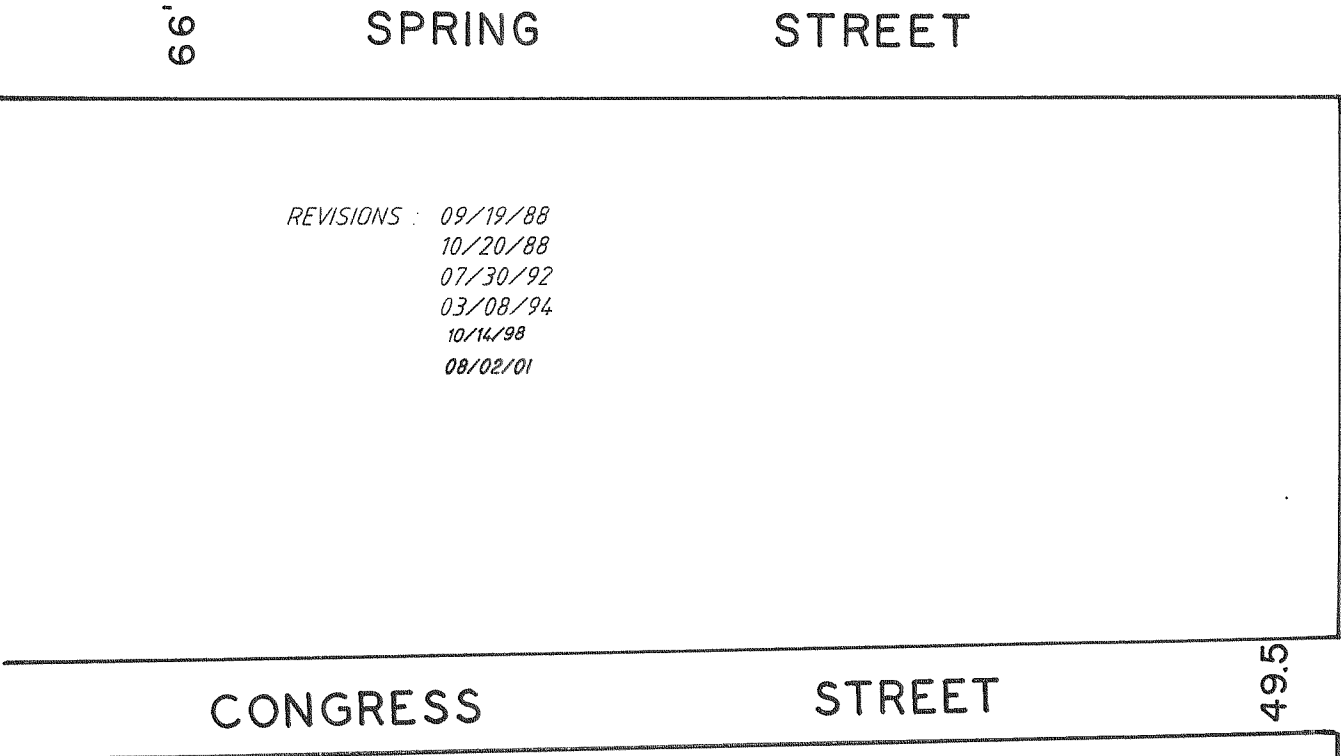
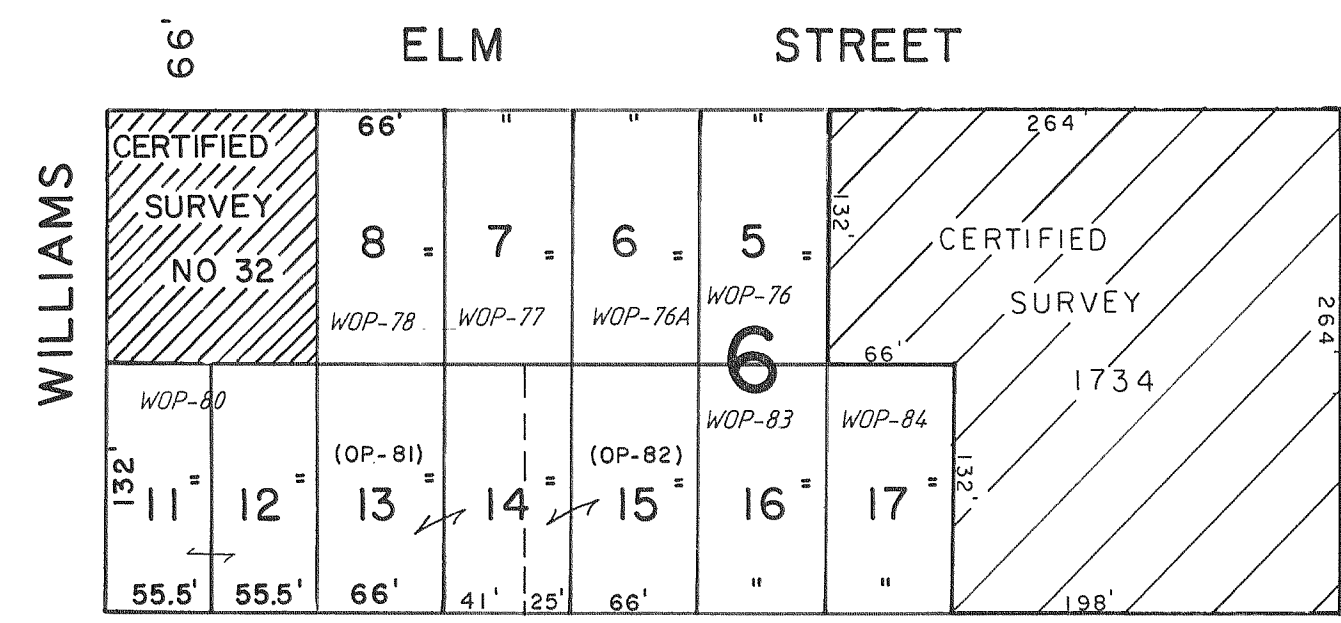
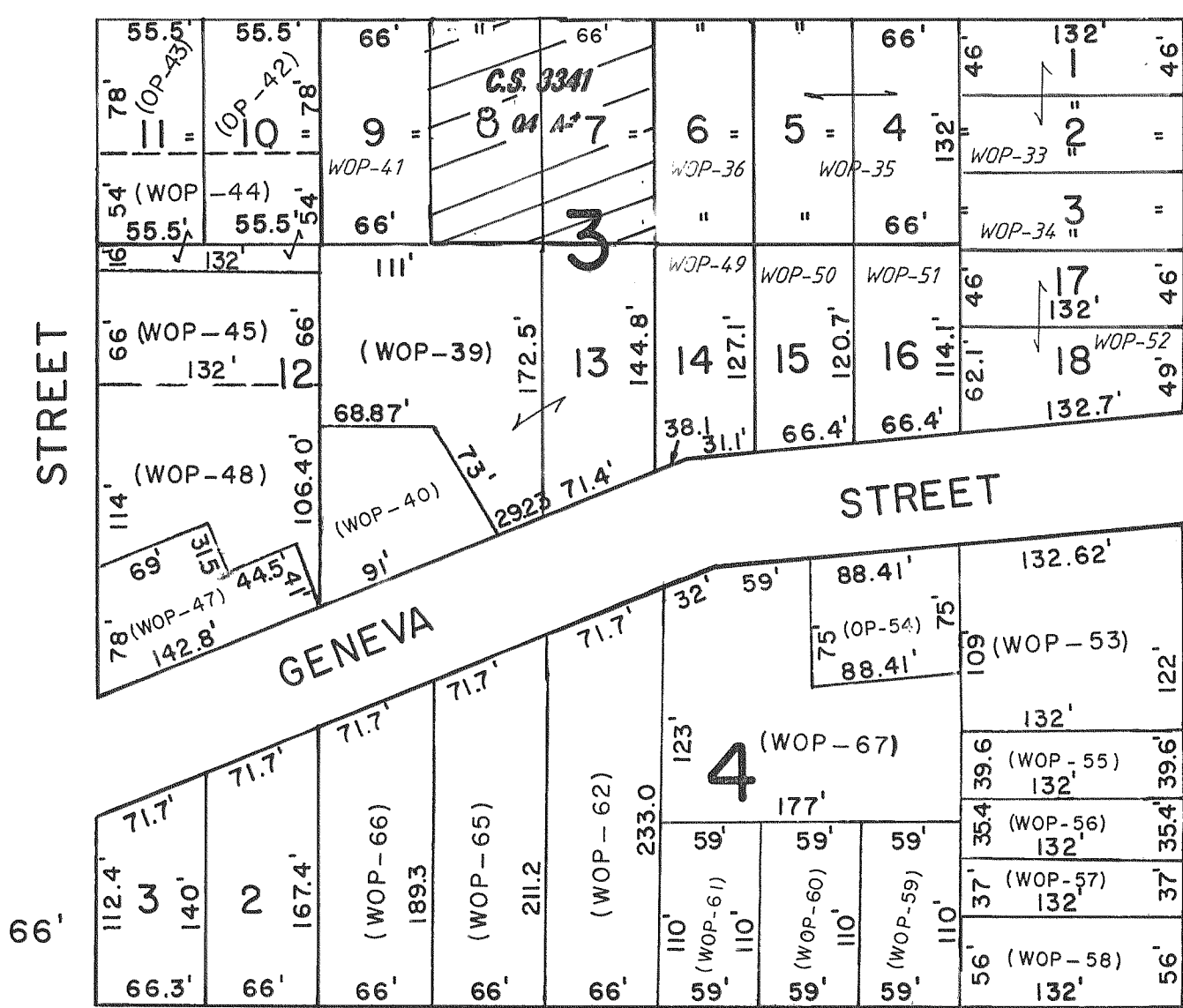

REVISIONS : 09/19/88
10/20/88
07/30/92
03/08/94
10/14/98
08/02/01

EAST 1/4 COR
SEC 1 T1N R1E