

VILLAGE OF WILLIAMS BAY

Cabinet B Slide 98

BAYWOOD HEIGHTS ADDITION NO. 2

A SUBDIVISION LOCATED IN ALL 1/4S OF THE NW 1/4 OF SECTION 1 TOWN 1 NORTH, RANGE 16 EAST WALWORTH COUNTY, WISCONSIN

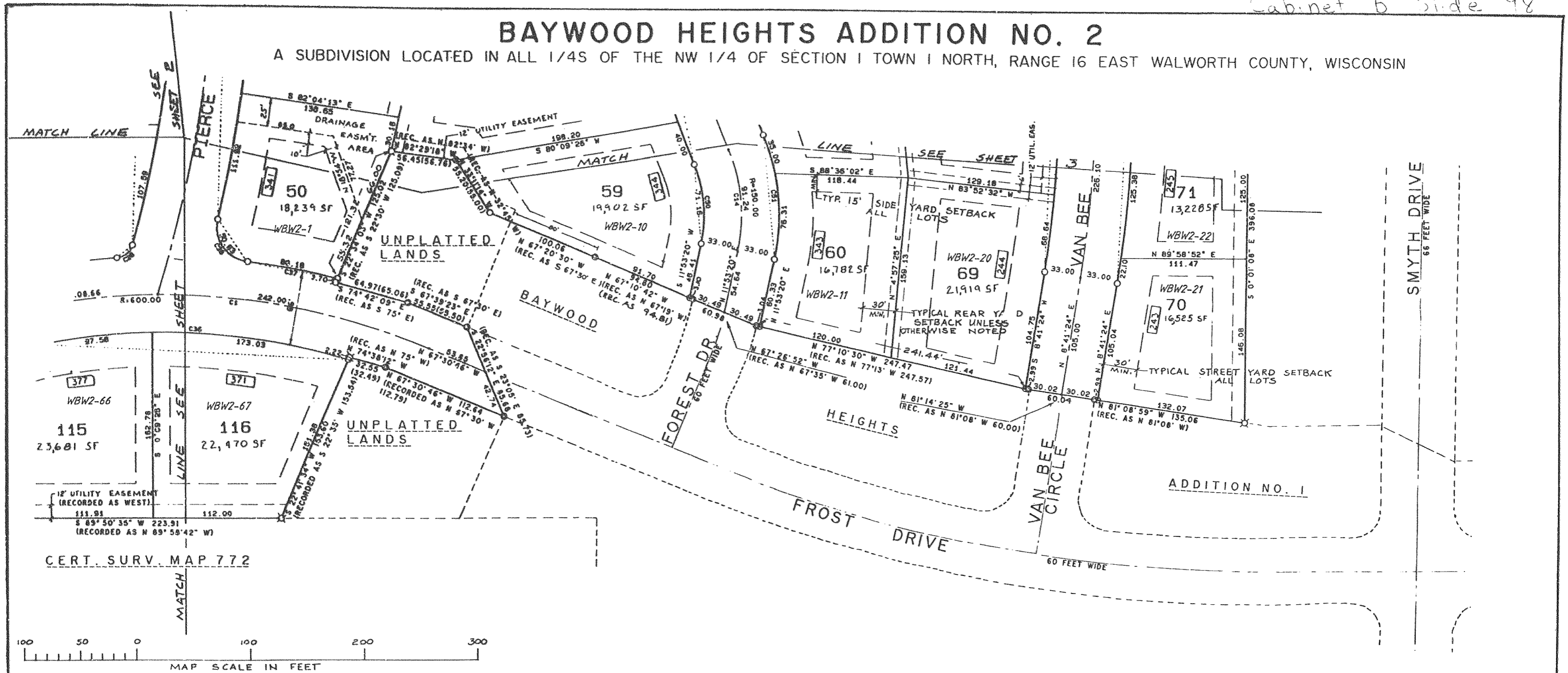

LOT	ARC	DELTA	RADIUS	CHORD LENGTH	CHORD BEARING	TAN LENGTH
50	111.82	5° 12' 02"	1233.00	111.82	N 10° 31' 49" E	56.00
51	82.00	4° 18' 34"	1233.00	82.00	N 5° 47' 52" E	45.02
52	100.00	4° 36' 48"	1233.00	100.00	N 1° 10' 52" E	50.03
53	100.00	4° 36' 48"	1233.00	100.00	N 3° 18' 56" W	50.03
54	82.00	4° 18' 34"	1233.00	82.00	N 7° 22' 20" W	44.48
55	60.00	3° 10' 41"	1033.00	60.00	S 82° 27' 05" E	30.01
56	147.12	0° 09' 38"	1033.00	147.00	N 88° 48' 15" E	73.68
57	84.50	2° 31' 56"	1233.00	84.50	S 4° 23' 24" E	27.28
58	110.00	5° 08' 42"	1233.00	110.00	S 8° 12' 43" E	55.04
59	112.98	5° 13' 23"	1233.00	112.98	S 13° 22' 45" E	56.23
60	110.00	5° 08' 42"	1233.00	110.00	S 18° 52' 47" E	55.04
61	40.00	1° 51' 34"	1233.00	40.00	S 22° 01' 54" E	20.00
62	78.31	2° 53' 30"	1033.00	78.31	N 0° 03' 25" W	38.72
63	90.00	10° 57' 30"	1033.00	90.00	N 47° 28' 05" W	17.95
64	91.96	4° 58' 24"	1187.00	91.96	N 20° 42' 12" W	46.00
65	122.60	5° 58' 24"	1187.00	122.60	N 15° 27' 04" W	61.08
66	128.00	6° 17' 54"	1187.00	128.00	N 8° 18' 50" W	84.06
67	105.00	3° 02' 54"	1187.00	105.00	N 4° 38' 15" W	51.05
68	100.00	10° 10' 18"	507.00	100.00	N 80° 27' 08" E	45.12
69	184.23	22° 01' 44"	507.00	184.23	S 83° 38' 52" E	98.60
70	103.87	14° 25' 27"	413.00	103.87	S 17° 30' 50" W	52.28
71	105.00	14° 54' 04"	413.00	105.00	S 3° 01' 07" W	52.78
72	150.00	8° 53' 18"	987.00	150.00	S 0° 16' 45" W	75.15
73	66.64	4° 04' 51"	987.00	66.64	S 6° 38' 23" W	34.34
74	22.18	1° 13' 33"	1033.00	22.18	N 8° 04' 27" E	11.00
75	109.38	0° 57' 18"	1033.00	109.38	N 3° 58' 13" E	62.77
76	88.00	4° 48' 28"	1033.00	88.00	N 1° 52' 58" W	43.06
77	28.00	5° 28' 58"	347.00	28.00	N 7° 38' 25" W	18.51
78	127.43	21° 03' 28"	347.00	127.43	N 11° 42' 17" E	64.44
79	140.30	21° 57' 24"	347.00	140.30	S 47° 08' 36" E	76.07
80	108.28	15° 43' 58"	347.00	108.28	S 28° 17' 54" E	53.47
81	80.17	11° 42' 58"	293.00	80.17	N 5° 52' 58" W	38.18
82	44.30	6° 20' 57"	293.00	44.30	N 18° 05' 54" W	22.20
83	30.00	4° 55' 58"	455.00	30.00	N 22° 53' 54" N	18.51
84	84.20	19° 28' 58"	455.00	84.20	N 30° 21' 22" W	48.22
85	100.00	19° 28' 58"	455.00	100.00	N 42° 50' 48" W	54.28
86	107.01	19° 30' 08"	455.00	107.01	N 56° 28' 38" W	64.18
87	120.00	11° 58' 58"	373.00	120.00	N 68° 18' 54" W	60.22
88	130.00	12° 58' 58"	373.00	130.00	N 81° 48' 31" W	65.28
89	110.00	11° 13' 33"	373.00	110.00	S 68° 11' 58" W	55.17
90	84.00	6° 28' 34"	373.00	84.00	S 77° 58' 47" W	27.08
91	146.22	6° 41' 58"	867.00	146.22	S 88° 53' 54" W	74.88
92	48.33	2° 02' 22"	867.00	48.33	N 85° 14' 57" W	24.07

LOT	ARC	DELTA	RADIUS	CHORD LENGTH	CHORD BEARING	TAN LENGTH
93	57.59	0° 49' 05"	4033.00	57.59	N 84° 11' 48" W	28.79
94	92.10	1° 18' 31"	4033.00	92.10	N 85° 15' 36" W	46.05
95	81.00	1° 35' 45"	183.00	81.00	N 88° 42' 44" W	2.55
96	78.20	2° 51' 28"	183.00	78.20	S 80° 33' 50" W	38.64
97	78.20	2° 51' 28"	183.00	78.20	S 55° 42' 12" W	38.68
98	78.20	2° 51' 28"	183.00	78.20	S 32° 50' 45" W	39.66
99	20.50	15° 58' 18"	183.00	20.50	S 13° 06' 23" W	25.15
100	67.61	18° 27' 28"	208.00	67.62	S 3° 57' 58" E	33.80
101	78.75	21° 08' 30"	208.00	78.75	S 23° 45' 58" E	38.62
102	78.00	20° 56' 08"	208.00	78.50	S 44° 48' 18" E	39.43
103	78.00	20° 56' 08"	208.00	78.50	S 65° 44' 22" E	38.43
104	50.17	13° 48' 10"	208.00	50.05	S 83° 07' 00" E	25.21
105	14.95	4° 40' 46"	183.00	14.84	N 87° 38' 02" E	7.48
106	90.00	28° 10' 44"	183.00	89.10	N 71° 12' 17" E	45.93
107	82.43	19° 32' 48"	183.00	82.18	N 47° 20' 31" E	31.55
108	97.58	9° 51' 38"	567.00	97.48	N 83° 55' 53" E	48.91
109	173.03	17° 29' 08"	567.00	172.38	S 82° 23' 45" E	87.18
110	40.00	12° 31' 28"	183.00	39.82	S 72° 44' 22" W	20.08
111	82.33	28° 54' 32"	183.00	81.38	S 82° 01' 25" W	47.17
112	74.30	36° 23' 08"	117.00	73.06	S 55° 45' 41" W	38.45
113	32.71	16° 01' 10"	117.00	32.61	S 81° 57' 58" W	16.48
114	127.00	1° 09' 15"	4987.00	127.00	N 0° 06' 58" W	63.58
115	100.00	1° 09' 15"	4987.00	100.00	N 1° 11' 57" E	50.00
116	100.00	1° 09' 15"	4987.00	100.00	N 2° 21' 11" E	50.03
117	174.23	2° 01' 04"	4987.00	174.22	N 3° 58' 21" E	87.48
118	98.34	1° 09' 10"	4987.00	98.33	N 5° 51' 28" E	49.25
119	100.00	1° 08' 18"	4987.00	100.00	N 6° 48' 41" E	50.08
120	111.82	1° 17' 24"	4987.00	111.82	N 7° 54' 61" E	55.91
121	121.95	5° 59' 16"	1187.00	121.90	S 8° 58' 50" E	61.03
122	100.14	4° 54' 58"	1187.00	100.14	S 18° 14' 14" E	50.15
123	100.00	4° 54' 32"	1187.00	99.98	S 1° 23' 02" W	50.02
124	20.58	0° 50' 04"	1187.00	20.08	S 4° 18' 56" W	10.03
125	100.78	4° 56' 58"	1187.00	100.73	S 7° 17' 47" W	50.41
126	107.59	5° 16' 58"	1187.00	107.55	S 12° 24' 40" W	53.83
127	209.75	84° 37' 54"	148.00	191.19	N 47° 42' 38" W	128.28
128	26.41	10° 30' 28"	148.00	26.37	N 0° 03' 58" W	13.24
129	102.35	1° 08' 58"	5033.00	102.35	S 7° 52' 48" W	51.18
130	100.42	1° 08' 58"	5033.00	100.42	S 8° 43' 25" W	50.21
131	100.20	1° 08' 26"	5033.00	100.20	S 8° 34' 54" W	50.10
132	100.03	1° 08' 20"	5033.00	100.03	S 4° 26' 33" W	50.02
133	98.90	1° 08' 16"	5033.00	98.90	S 3° 18' 14" W	49.25
134	98.90	1° 08' 16"	5033.00	98.90	S 2° 10' 02" W	49.90
135	99.75	1° 08' 06"	5033.00	99.74	S 1° 01' 53" W	49.87
136	119.37	1° 17' 28"	5033.00	119.37	S 0° 16' 54" E	58.69

NOTE: BEARINGS ON THIS PLAT ARE MEASURED RELATIVE TO THE WEST LINE OF THE NORTHWEST 1/4 OF SECTION 1 WHICH WAS ASSIGNED THE BEARING N 2DEG 54MIN E AS RECORDED IN ABUTTING PLATS.

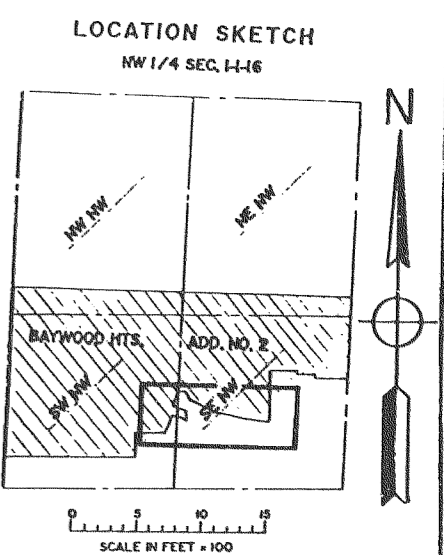

MAP LEGEND
 [Symbol] = IRON PIPE STAKE FOUND - 1" DIA.
 [Symbol] = IRON PIPE STAKE FOUND - 1.5" DIA.
 [Symbol] = IRON PIPE STAKE FOUND - 2" DIA.
 [Symbol] = IRON REBAR STAKE FOUND - 0.75" DIA.
 [Symbol] = CONCRETE MONUMENT FOUND - 6" DIA.
 [Symbol] = IRON REBAR STAKE SET - 1.2" DIA. X 30" X 4.3 LB/FT.
 ALL OTHER LOT CORNERS = IRON REBAR STAKE SET
 0.75" DIA. X 24" X 1.3 LB/FT.
 DATA IN (XXX) = RECORD DIMENSIONS FROM DEEDS, ABUTTING PLATS, OR INSURED TITLE DESCRIPTION
 [XXX] = STREET ADDRESS ASSIGNED BY THE VILLAGE



REVISED THIS 24TH DAY OF APRIL 1990

PROJECT NO. 3220
 FARRIS, HANSEN & ASSOCIATES, INC.
 Engineers Architects Surveyors
 7 Ridgeway Court P.O. Box 437
 ELKHORN, WISCONSIN 53121
 Office: (414) 723-2088

SHEET 4 OF 5 SHEETS

STATEMENT OF COMPLIANCE
 I HEREBY CERTIFY THAT THE VILLAGE REPRESENTATION HAS BEEN EXAMINED AND IS IN ACCORDANCE WITH THE REQUIREMENTS OF THE 2008 PROMOTION/CENTER REGULATING APPROVALS AND THE VILLAGE OF WILLIAMS BAY. THE VILLAGE REPRESENTATION HAS BEEN EXAMINED AND IS IN ACCORDANCE WITH THE REQUIREMENTS OF THE 2008 PROMOTION/CENTER REGULATING APPROVALS AND THE VILLAGE OF WILLIAMS BAY. THE VILLAGE REPRESENTATION HAS BEEN EXAMINED AND IS IN ACCORDANCE WITH THE REQUIREMENTS OF THE 2008 PROMOTION/CENTER REGULATING APPROVALS AND THE VILLAGE OF WILLIAMS BAY.