

# VILLAGE OF WILLIAMS BAY

Cabinet B Slide 98

## BAYWOOD HEIGHTS ADDITION NO. 2

A SUBDIVISION LOCATED IN ALL 1/4S OF THE NW 1/4 OF SECTION 1 TOWN 1 NORTH, RANGE 16 EAST WALWORTH COUNTY, WISCONSIN

MAP LEGEND

- IRON PIPE STAKE FOUND - 1" DIA.
  - IRON PIPE STAKE FOUND - 1.5" DIA.
  - IRON PIPE STAKE FOUND - 2" DIA.
  - IRON REBAR STAKE FOUND - 0.75" DIA.
  - CONCRETE MONUMENT FOUND - 6" DIA.
  - IRON REBAR STAKE SET - 1.2" DIA. X 30" X 4.3 LB/FT.
- ALL OTHER LOT CORNERS = IRON REBAR STAKE SET  
0.75" DIA. X 24" X 1.3 LB/FT.  
DATA IN (XXX) = RECORD DIMENSIONS FROM DEEDS, ABUTTING PLATS, OR INSURED TITLE DESCRIPTION  
(XXX) = STREET ADDRESS ASSIGNED BY THE VILLAGE

NOTE: BEARINGS ON THIS PLAT ARE MEASURED RELATIVE TO THE WEST LINE OF THE NORTHWEST 1/4 OF SECTION 1 WHICH HAS ASSIGNED THE BEARING N 2DEG 54MIN E AS RECORDED IN ABUTTING PLATS.

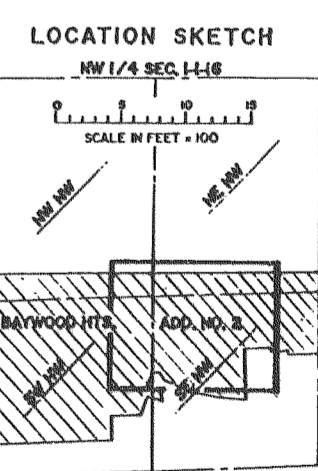
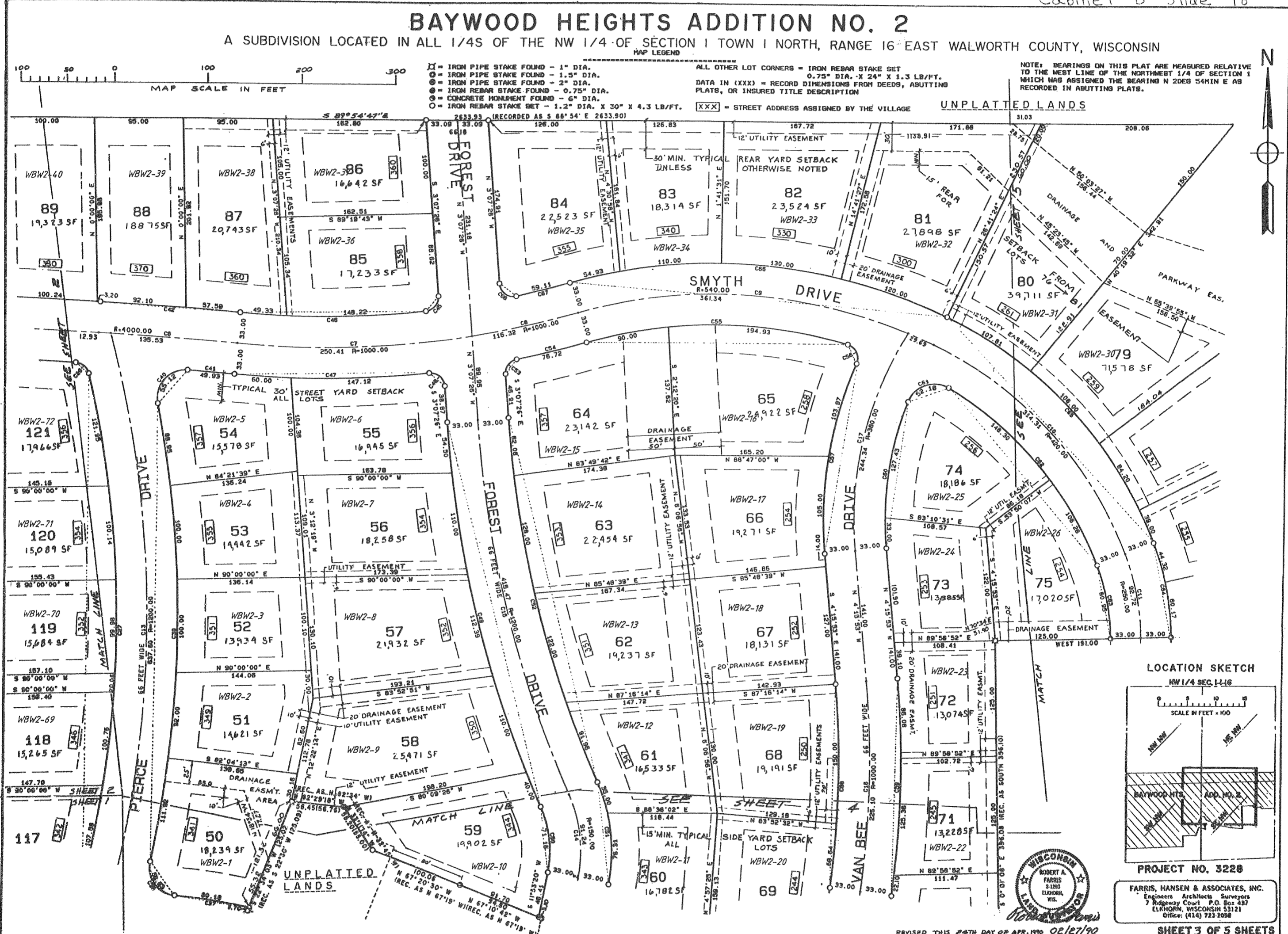

**PROJECT NO. 3228**  
**FARRIS, HANSEN & ASSOCIATES, INC.**  
 Engineers Architects Surveyors  
 7 Ridgeway Court P.O. Box 437  
 ELKHORN, WISCONSIN 53121  
 Office: (414) 723-2008

REVISED THIS 24TH DAY OF APR. 1990 02/27/90

SHEET 3 OF 5 SHEETS

REVISIONS: 03/07/94

**STATEMENT OF COMPLIANCE**  
 I hereby certify that the within representation has been prepared in accordance with the Wisconsin Surveying Code and the rules and regulations of the Wisconsin Board of Surveying and Mapping. I am a duly licensed Professional Surveyor in the State of Wisconsin. I am not providing this representation as a basis for any other representation or as a basis for any other action. I am not responsible for any errors or omissions in this representation or for any consequences that may result therefrom. I am not responsible for any errors or omissions in any other representation or for any consequences that may result therefrom. I am not responsible for any errors or omissions in any other representation or for any consequences that may result therefrom.