

CERTIFIED SURVEYS 3129, 3130

92

CITY OF WHITEWATER

CERTIFIED SURVEY MAP #3129

IN THE NW 1/4 AND THE NE 1/4 OF THE NW 1/4 OF SEC. 8, T4N, R15E, IN THE CITY OF WHITEWATER, WALWORTH CO., WISCONSIN

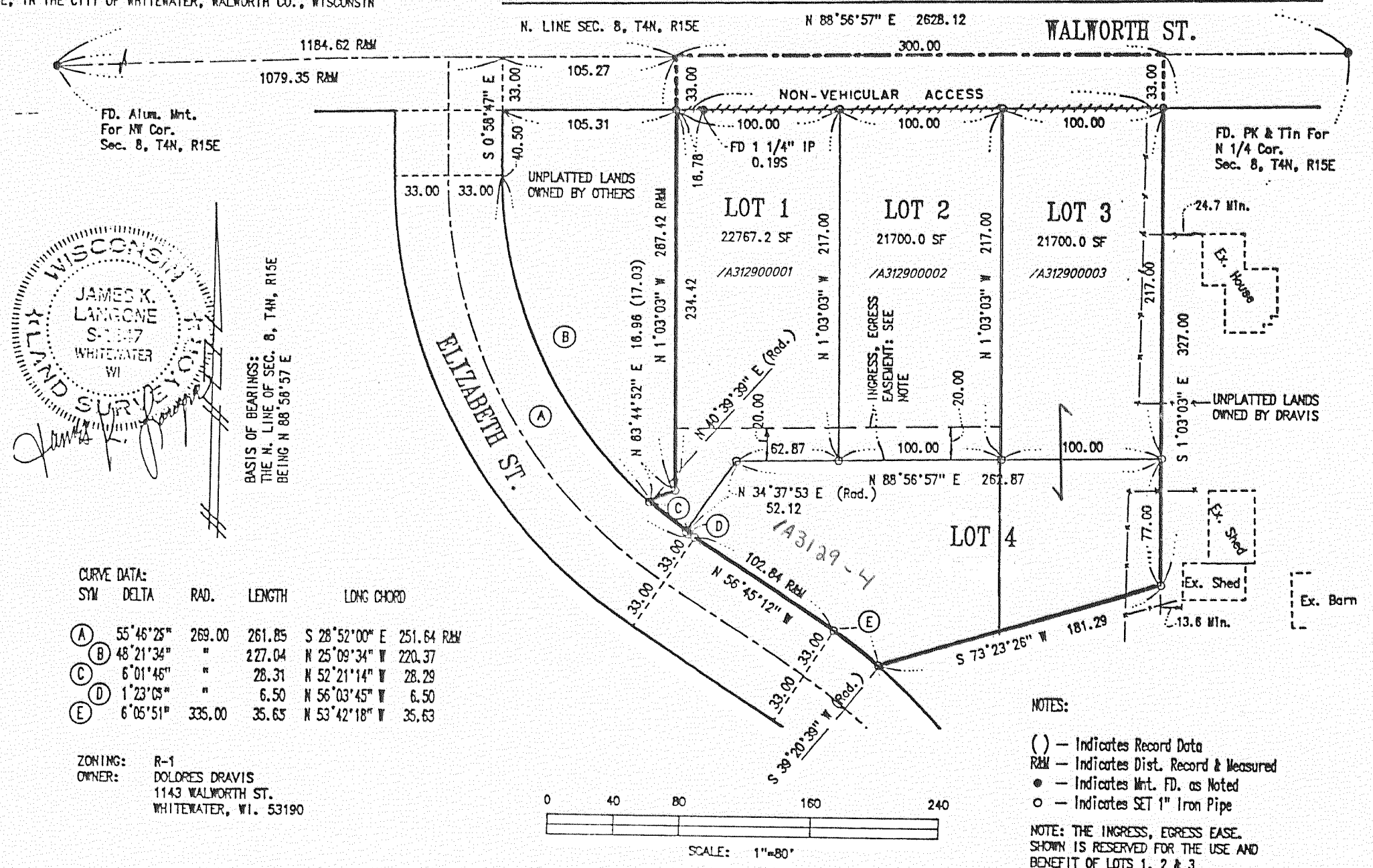

CERTIFIED SURVEY MAP #3130

A DIVISION OF LOT 2, CSM 3050, IN THE NE 1/4, SEC. 3, T4N, R15E, IN THE CITY OF WHITEWATER, WALWORTH CO., WI.

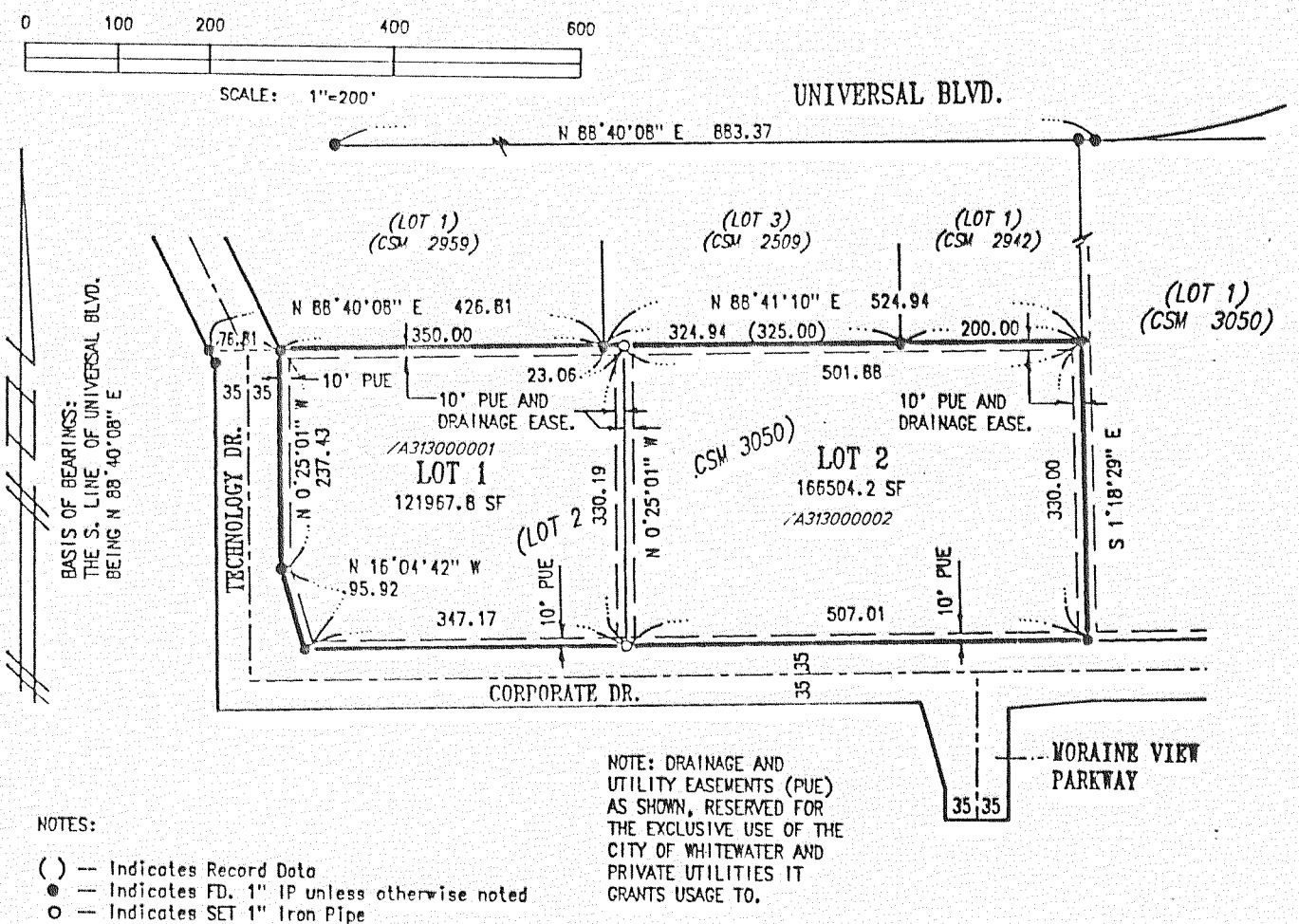

SURVEYOR'S CERTIFICATE:

I, James K. Langone, Registered Land Surveyor, hereby certify that in full compliance with Chapter 236.34, Wisconsin Statutes and the Subdivision Regulations of the City of Whitewater and by the direction of The City of Whitewater, this land has been surveyed, divided and mapped under my responsible direction and supervision and is located in the NE 1/4 of Sec. 3, T4N, R15E, in the City of Whitewater, Walworth Co., Wisconsin, to-wit:

LOT 2, of CSM 3050

Date 4/12/99

James K. Langone
 Registered Land Surveyor, S-1347

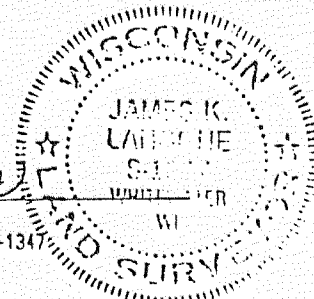

REVISIONS: