

CERTIFIED SURVEYS 3108, 3125

91

CITY OF WHITEWATER

CERTIFIED SURVEY MAP #3108

LOTS 4 THRU 11 (INCLUSIVE) AND PORTIONS OF OUT-LOTS 7 & 8, ALL IN BLOCK 4 OF S.C. HALL'S ADDITION TO THE VILLAGE OF WHITEWATER

James K. Laugel
4/22/99

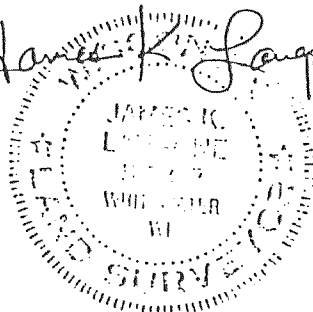

FD. Conc. Mnt.
FOR Ctr. 1/4 Cor.
Sec. 3, T4N, R15E

FD. Chis. "4"
FOR W. 1/4 Cor.
Sec. 3, T4N, R15E

"WEST" 2626.52

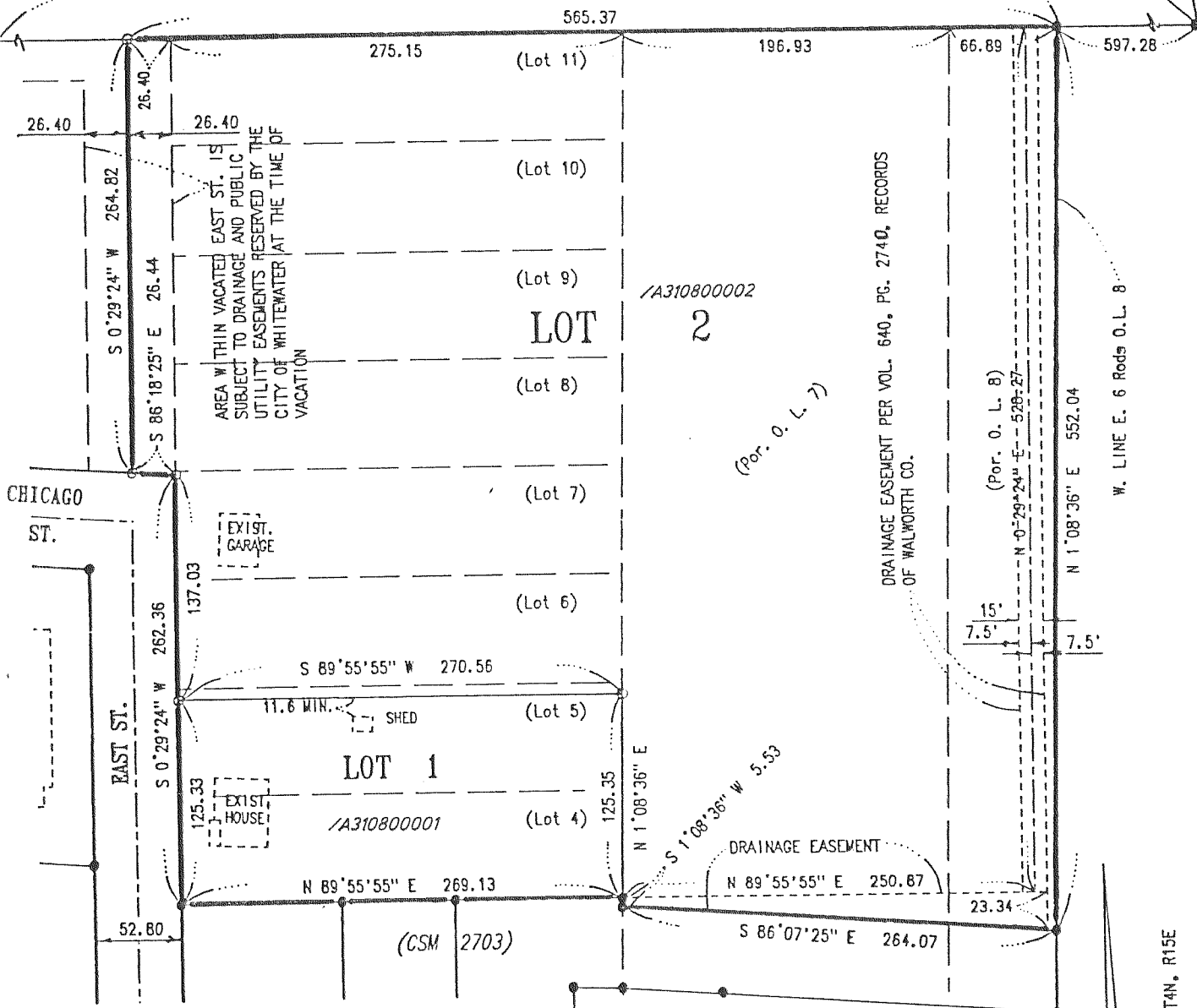

CHICAGO ST.

NOTES:

- -- Indicates FD. 1" IP unless otherwise noted
 - -- Indicates SET 3/4" Iron Rod
- OWNER: RON DEGAN
123 EAST ST.
WHITEWATER, WI.

NOTE: DRAINAGE EASEMENT SHOWN IS RESERVED FOR THE USE OF THE CITY OF WHITEWATER

ZONING: R-2



SCALE: 1"=100'

SHEET 1 OF 2
JN: 98-109

REVISIONS :

BASIS OF BEARINGS:
THE N. LINE OF THE SW 1/4, SEC. 3, T4N, R15E
BEING "WEST"

CERTIFIED SURVEY MAP 3125

A Portion of the SE 1/4 of Sec. 3, T4N, R15E, in the City of Whitewater, Walworth Co., WI.
NOTE: BLUFF ROAD VACATED PER RESOLUTION DATED 4/4/00 (AS NOTED ON C.S. 3236)

TABLE OF COURSES

A	N 15°12'09" W	197.35
B	N 15°12'09" W	162.35
C	S 49°22'37" E	100.00
D	S 49°22'37" E	57.69
E	S 49°22'37" E	42.31

NOW C. S. 3236

REVISIONS: 3/14/00
1/12/00

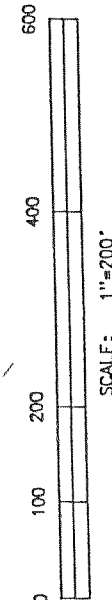

SCALE: 1"=200'

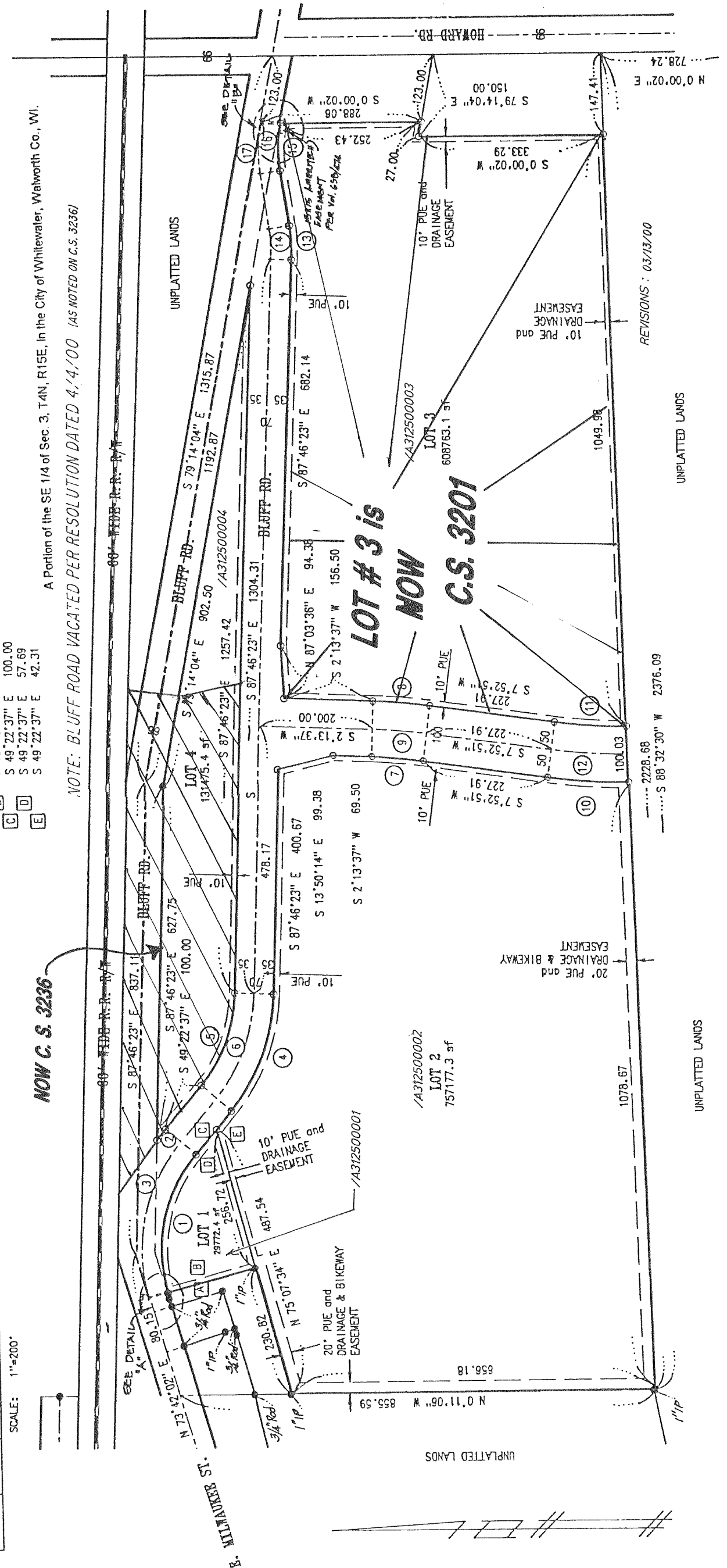

REVISIONS: 03/13/00

UNPLATTED LANDS

UNPLATTED LANDS