

CERTIFIED SURVEYS 2942, 2959

CITY OF WHITEWATER

CERTIFIED SURVEY MAP No. 2943

CERTIFIED SURVEY MAP NUMBER 2959

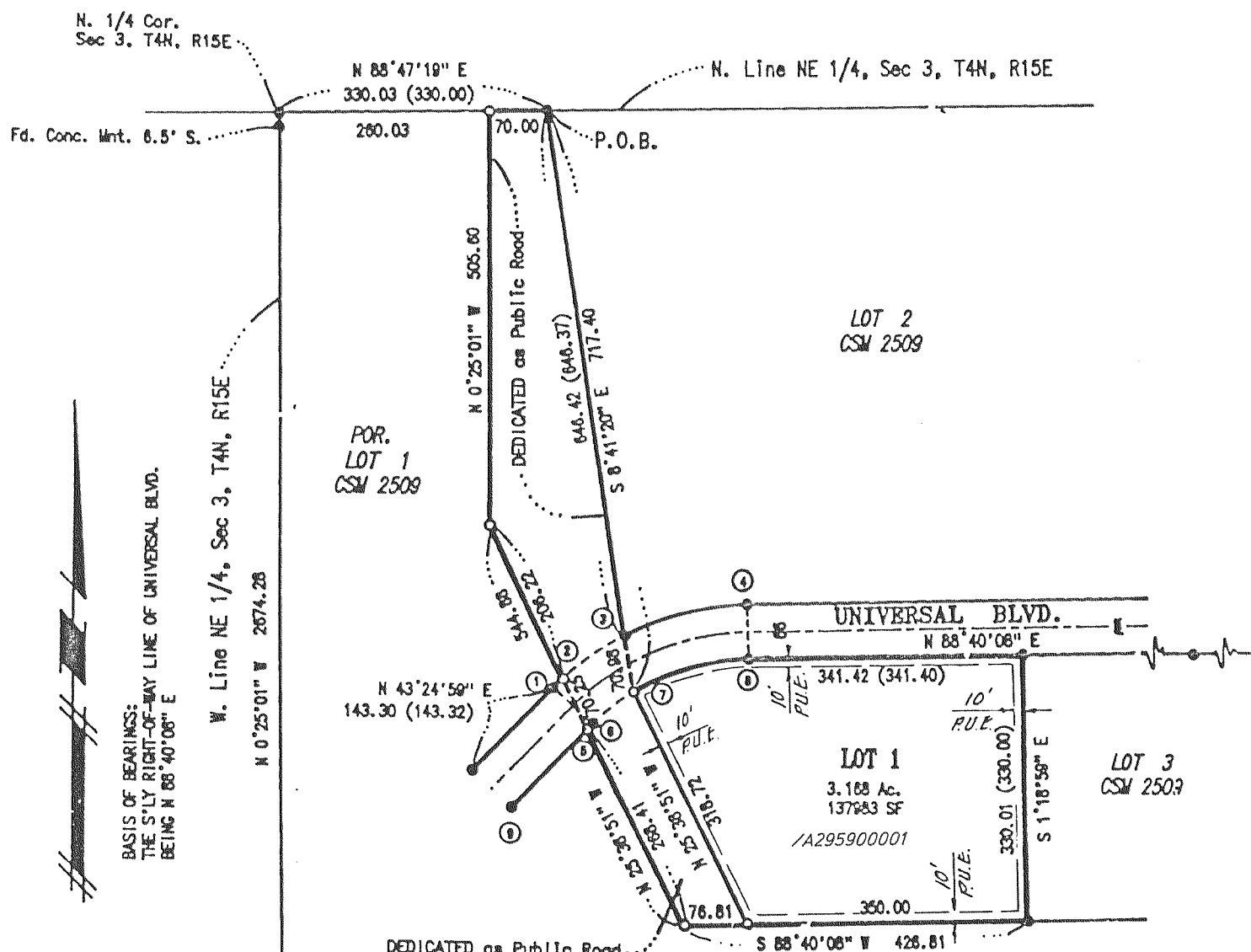
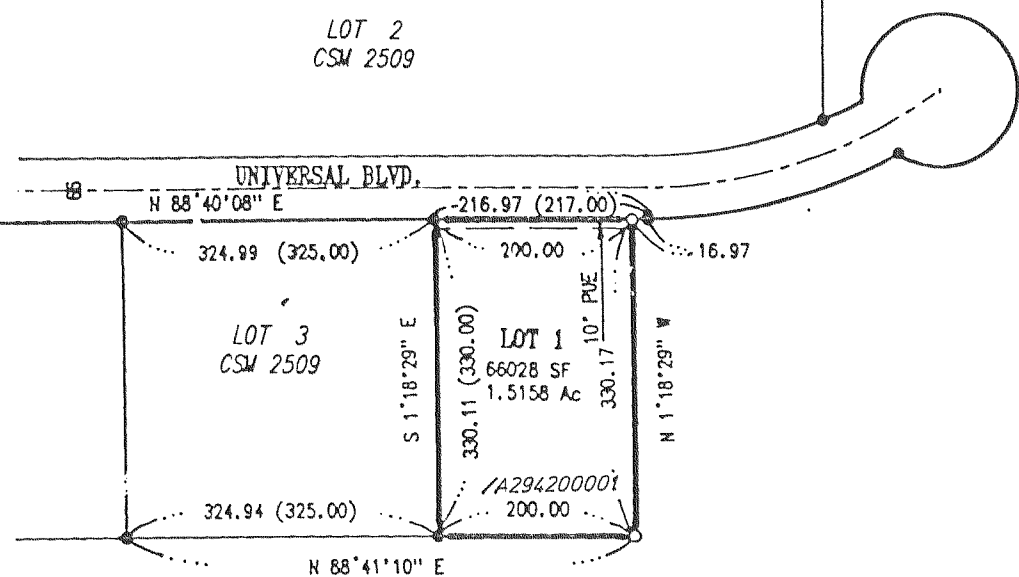

NOTES:

- () -- Indicates Record Distance
- -- Indicates FD. 1" Iron Pipe
- -- Indicates SET 1" Iron Pipe

NOTE: UTILITY EASEMENTS AS SET FORTH ARE FOR THE EXCLUSIVE USE OF THE CITY OF WHITEWATER OR ANY PUBLIC OR PRIVATE UTILITY IT GRANTS USAGE TO.

OWNER: CITY OF WHITEWATER
CURRENT ZONING: M-1

WISCONSIN LAND SURVEYOR
JAMES K. LANGONE
S. 247
WHITEWATER, WI
1/1/98

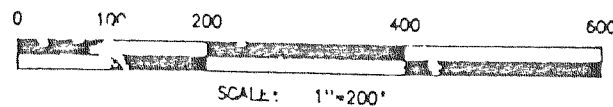

REVISIONS :

Fd. Conc. Mnt. For Ctr. 1/4 Cor. Sec. 3, T4N, R15E

CURVE	DELTA	RADIUS	LENGTH
1 - 4	45°15'09"	333.15 (333.00)	263.12
1 - 2	2°47'05"	"	16.19
2 - 3	15°34'02"	"	92.46
3 - 4	28°34'02"	"	154.48
6 - 8	45°15'09"	267.15 (267.00)	211.00
6 - 7	13°40'14"	"	63.74
7 - 8	31°24'55"	"	147.26

COURSE	BEARING	DISTANCE
9 - 6	N 43°24'59" E	143.30 (143.32)
9 - 5	"	134.39
5 - 6	"	8.91

NOTES:

- () -- Indicates Record Distance
- -- Indicates FD. 1" IP unless otherwise noted
- -- Indicates SET 1" Iron Pipe

NOTE: UTILITY EASEMENTS (P.U.E.) AS SET FORTH ARE FOR THE EXCLUSIVE USE OF THE CITY OF WHITEWATER OR ANY PUBLIC OR PRIVATE UTILITY IT GRANTS USAGE TO.

CURRENT ZONING: M-1
OWNER: CITY OF WHITEWATER



REVISIONS :