

CERTIFIED SURVEYS 2909, 2932

CITY OF WHITEWATER

CERTIFIED SURVEY MAP NO. 2909

A PARCEL OF LAND LOCATED IN THE NORTHWEST 1/4 OF THE SOUTHWEST 1/4 OF SECTION 3, T4N, R15E, CITY OF WHITEWATER, WALWORTH COUNTY, WISCONSIN AND BEING LOTS 17 AND 18 AND LOT 16 EXCEPT THE EAST 20 FEET, BLOCK 3, OF S.C. HALLS ADDITION.

SURVEYED BY: ABELL SURVEYING & MAPPING
1140 SEQUOIA STREET
DELAVAN, WI. 53115

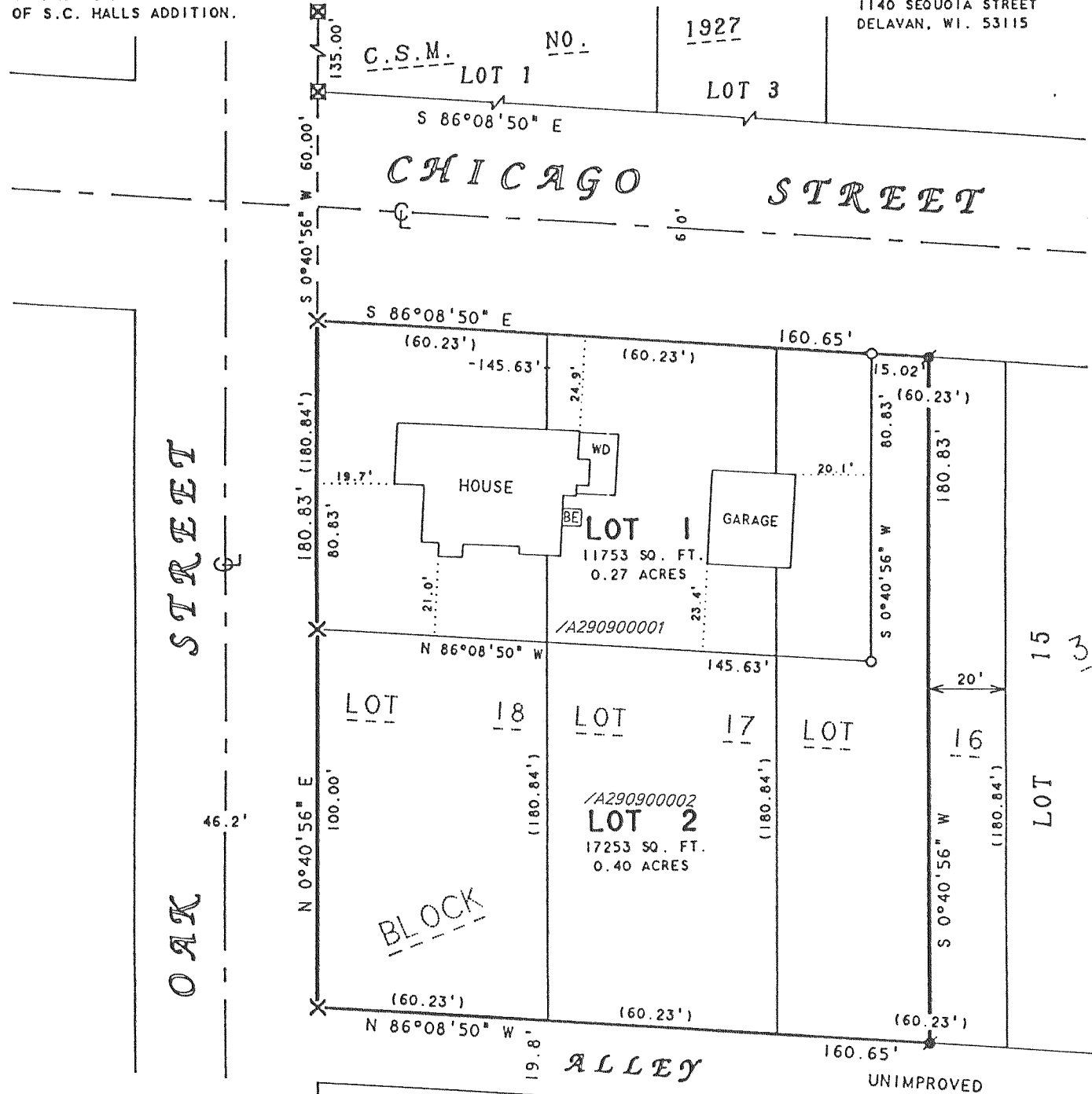

OWNERS: JAVIER & MARIA GALLEGOS
135 N. OAK STREET
WHITEWATER, WI 53190.

ZONING: R-2

BEARINGS ARE REFERENCED TO THE SOUTH LINE OF CERTIFIED SURVEY MAP NO. 1927 AS S 86°08'50" E

REVISIONS :

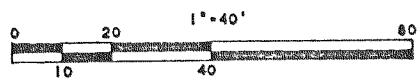

LEGEND

- ☒ -CUT CROSS IN CONCRETE FOUND
- ⊠ -IRON ROD FOUND
- -1" X 24" IRON PIPE 1.13 LBS./LIN FT. MIN. SET.
- ✕ -CUTCROSS IN CONCRETE SET
- WD -WOOD DECK
- BE -BASEMENT ENTRY
- () -RECORDED AS

CERTIFIED SURVEY MAP NO. 2932

Being a part of the Northeast 1/4 of the Northeast 1/4 of Section 8, Town 4 North, Range 15 East, in the City of Whitewater, Walworth County, Wisconsin.

BEARINGS ARE REFERENCED TO THE EAST LINE OF THE NORTHEAST 1/4 OF SECTION 8-4-15 AND IS ASSUMED AS RUNNING SOUTH.

OWNERS

Edward A. and Joan M. Riller
648 S. Franklin Street
Whitewater WI 53190

SURVEYOR

Kelle Morabe Surveying
W362 S10227 Lewin Lane
Eagle WI 53119
594-3484

NORTHEAST CORNER OF THE NORTHEAST 1/4 OF SECTION 8-4-15 SET BY N15

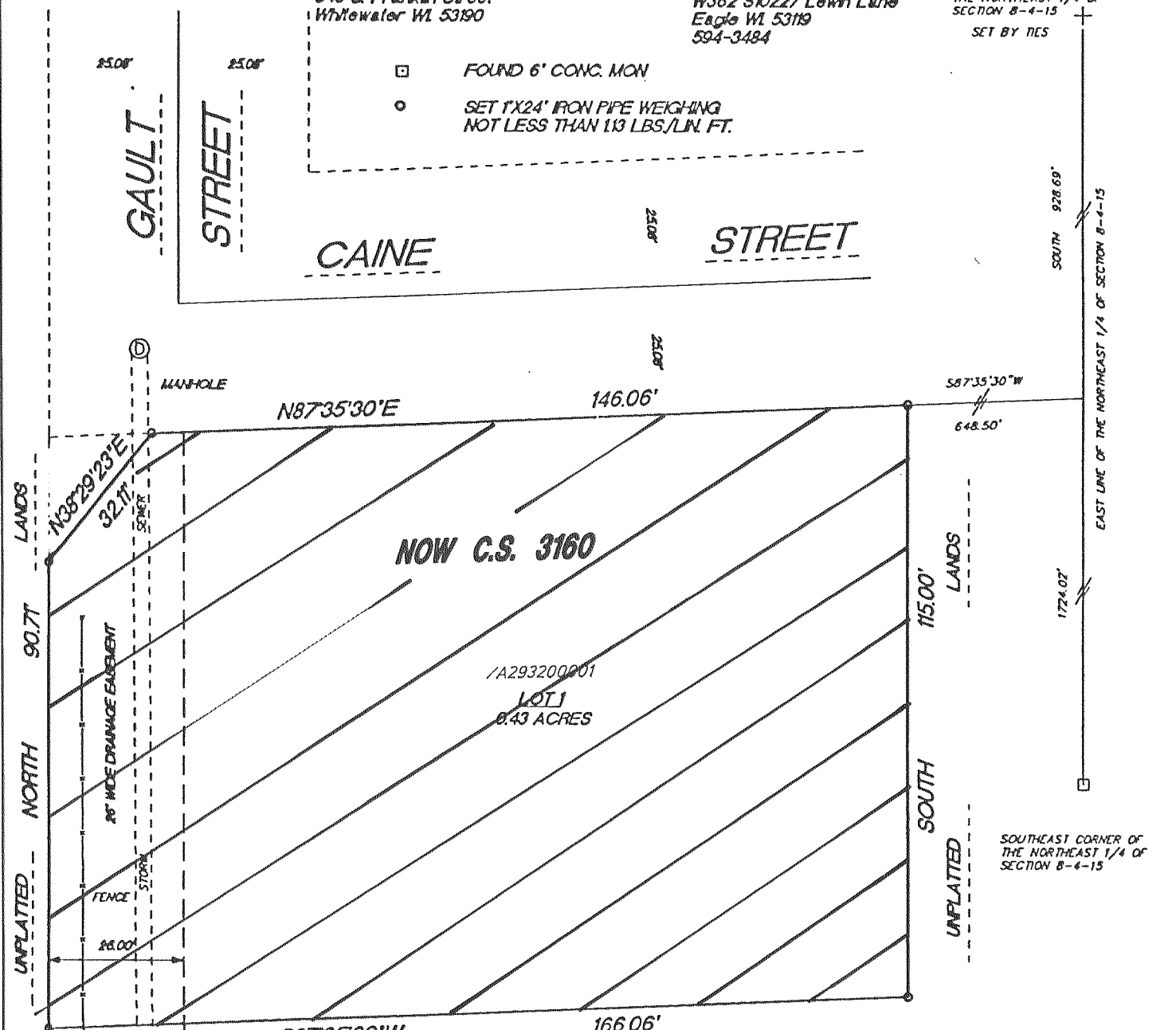

THIS C.S.M. IS TO CORRECT C.S.M. NO. 2862 FOR LANDS THAT WERE INCLUDED IN SAID C.S.M. BUT WERE NOT OWNED BY THE DIVIDER.

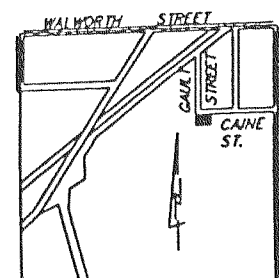

LOCATION MAP
NE 1/4 OF SEC. 8-4-15
1"=2000'

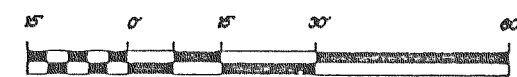

SCALE 1"=30'

REVISIONS : 01/17/00