

# CERTIFIED SURVEYS 2881, 2884

## CITY OF WHITEWATER

CERTIFIED SURVEY MAP NO. 2881

Being a redivision of Certified Survey Map No. 1572, recorded in Volume 7 of Certified Survey Maps on Page 217, as Document No. 141093, being a part of Outlot 2, Block 4, Esterly Addition located in the East 1/2 of the Southeast 1/4 of Section 4, Town 4 North, Range 15 East, in the City of Whitewater, Walworth County, Wisconsin.

**OWNER**

John A. Cordo  
220 S. Taft Street  
Whitewater, WI 53190

Bearings are referenced to the East line of the Southeast 1/4 of Section 4-4-15 and is assumed as bearing S 00°03'06" E

**SURVEYOR**

Kettle Moraine Surveying  
W362 S10227 Lewin Lane  
Eagle WI 53119  
(414) 594-3484

FOUND CHISELED CROSS  
NORTHEAST CORNER OF THE SOUTHEAST 1/4 OF SECTION 4-4-15

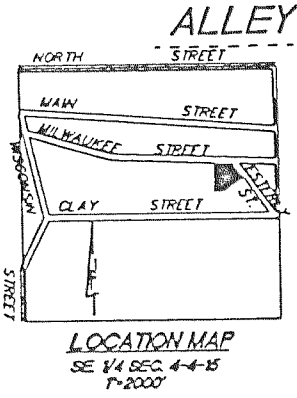
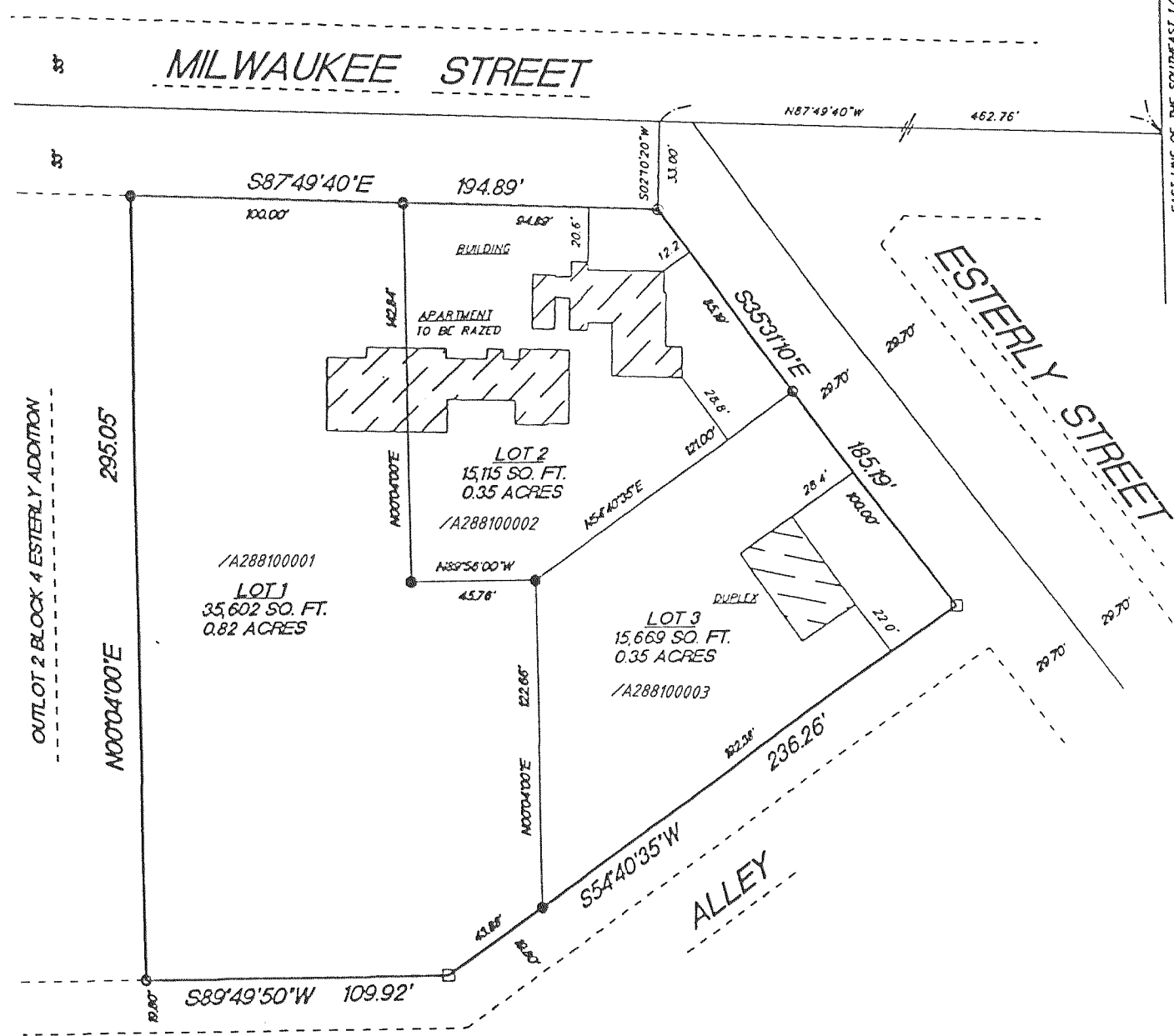
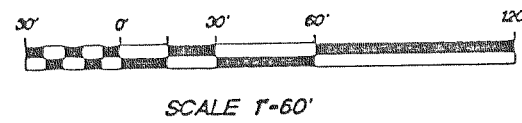

- + FOUND CHISELED CROSS
- FOUND 1" IRON PIPE
- FOUND 4" CONC. MON. W/IRON ROD
- FOUND RAILROAD SPIKE
- SET 1"x24" IRON PIPE WEIGHING NOT LESS THAN 113 LBS./LIN. FT.

REVISIONS :

# CERTIFIED SURVEY MAP

NO. 2884

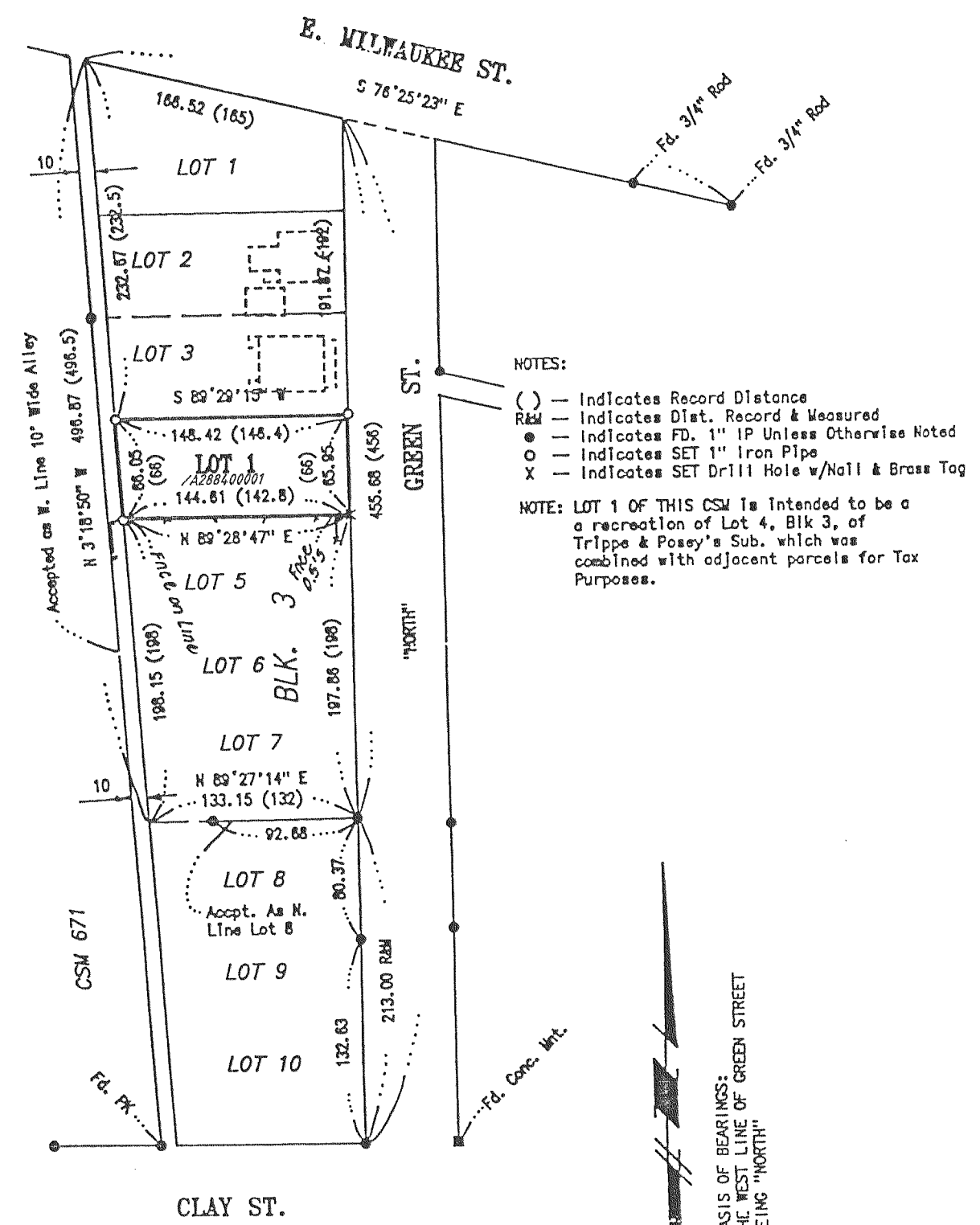

- NOTES:
- ( ) - Indicates Record Distance
  - RM - Indicates Dist. Record & Measured
  - - Indicates FD. 1" IP Unless Otherwise Noted
  - - Indicates SET 1" Iron Pipe
  - X - Indicates SET Drill Hole w/ Nail & Brass Tag

NOTE: LOT 1 OF THIS CSM IS INTENDED TO BE A RECREATION OF LOT 4, BLK 3, OF TRIPPE & POSEY'S SUB. WHICH WAS COMBINED WITH ADJACENT PARCELS FOR TAX PURPOSES.

Owner: Beatrice McCormick  
210 Green St.  
Whitewater, WI 53190

Zoning: R-3

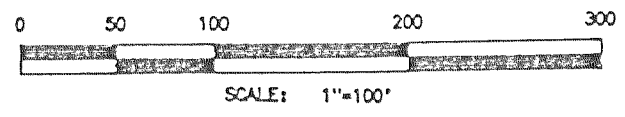

REVISIONS :