

CERTIFIED SURVEYS 2850, 2862

CITY OF WHITEWATER

CERTIFIED SURVEY MAP NO. 2850

Being a part of the Southwest 1/4 of the Northeast 1/4 and the Southeast 1/4 of the Northwest 1/4 of Section 8, Town 4 North, Range 15 East, in the City of Whitewater, Walworth County, Wisconsin.

OWNERS
Frank J. and Harriet E. Hall
837 S. Janesville St
Whitewater WI 53190

SURVEYOR
Kelle Moraine Surveying
W362 S10227 Lewin Lane
Eagle WI 53119
(414)594-3484

BEARINGS ARE REFERENCED TO
GRID NORTH OF THE WISCONSIN
STATE PLANE COORDINATE
SYSTEM, SOUTH ZONE

LOT	CURVE	RADIUS	LENGTH	CHORD	BEARING	DELTA	TANGENT BEARINGS
2	C1	1584.15'	211.31'	211.07'	N40°26'57"E	07°11'20"	N44°12'07"E N86°51'17"E
2	C2	1739.15'	218.21'	218.06'	N40°26'57"E	07°11'20"	N44°12'07"E N86°51'17"E

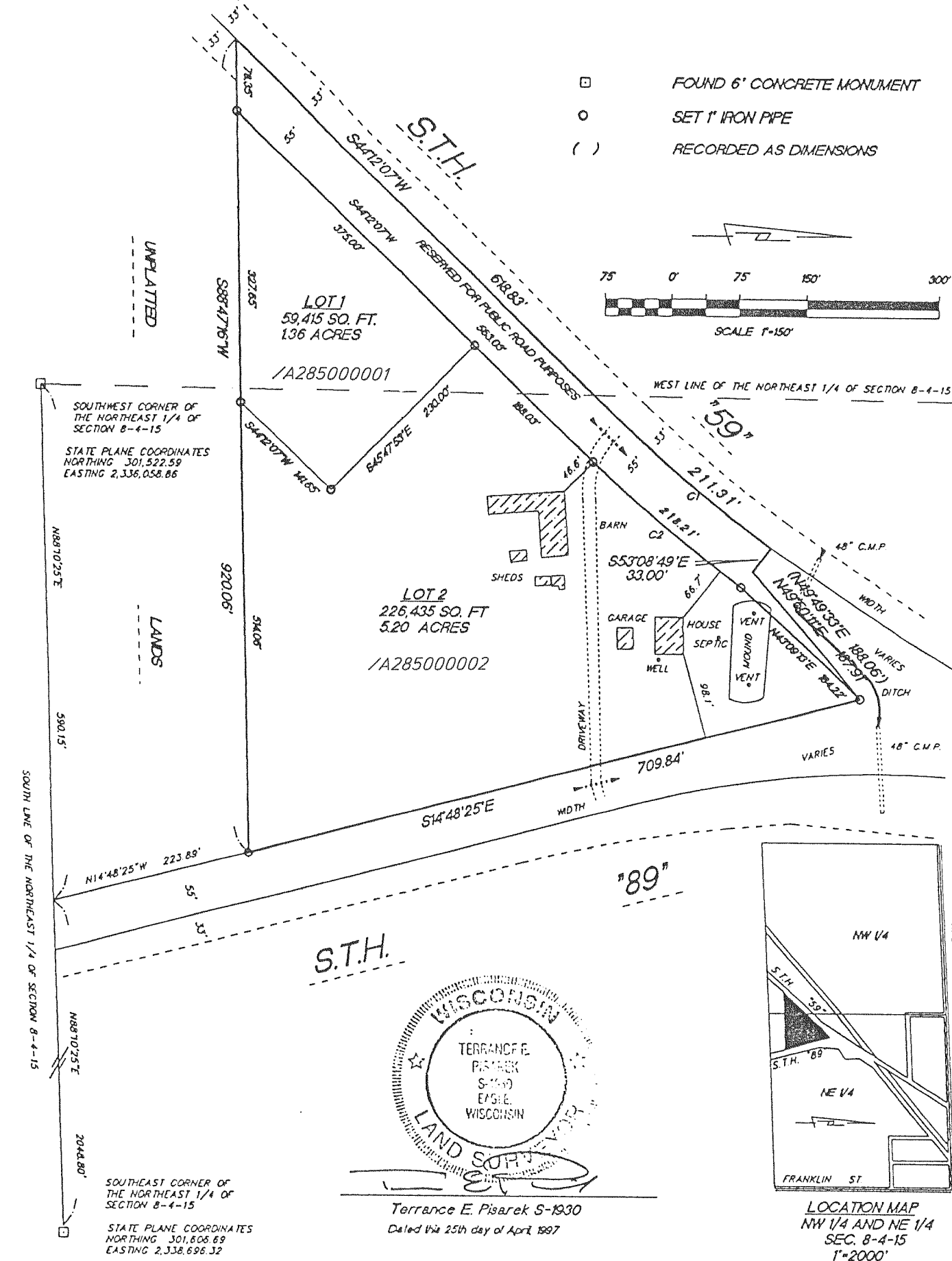

CERTIFIED SURVEY MAP NO. 2862

Being a part of the Northeast 1/4 of the Northeast 1/4 of Section 8, Town 4 North, Range 15 East, in the City of Whitewater, Walworth County, Wisconsin.

OWNERS
Edward A. and Joan M. Riller
648 S. Franklin Street
Whitewater WI 53190

SURVEYOR
Kelle Moraine Surveying
W362 S10227 Lewin Lane
Eagle WI 53119
594-3484

BEARINGS ARE REFERENCED TO
THE EAST LINE OF THE NORTHEAST
1/4 OF SECTION 8-4-15 AND IS
ASSUMED AS RUNNING SOUTH

