

EAST WILLOWS

BEING A PART OF THE SOUTHWEST 1/4 OF THE SOUTHWEST 1/4 OF SECTION 3, T4N, R15E, CITY OF WHITEWATER, WALWORTH COUNTY, WISCONSIN

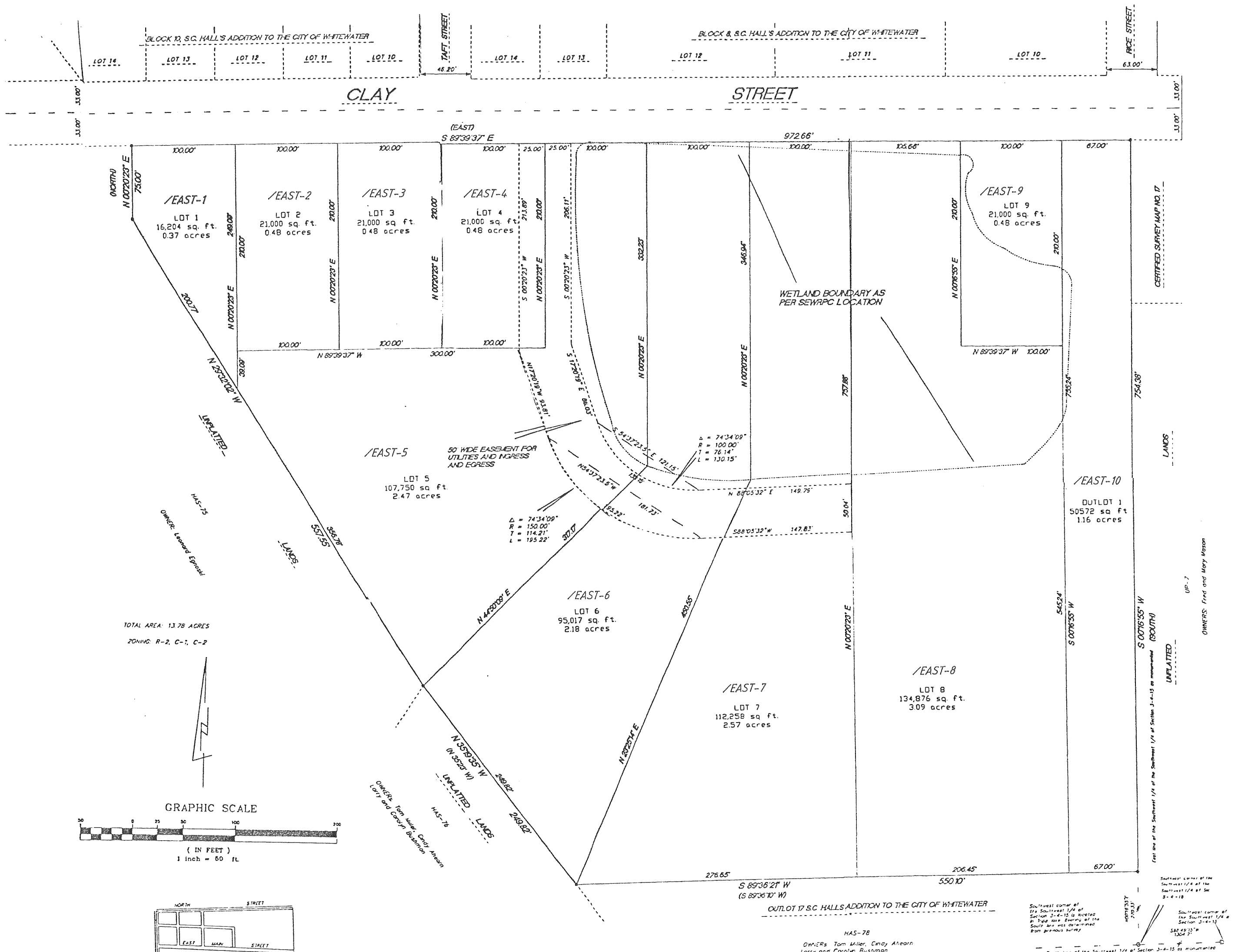

TOTAL AREA: 13.78 ACRES
ZONING: R-2, C-1, C-2

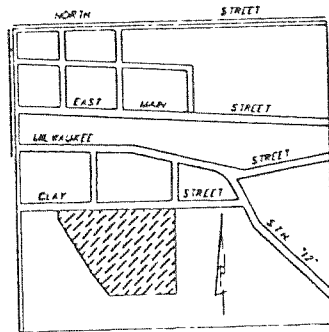
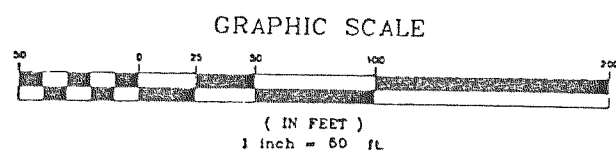

- BEARINGS ARE REFERENCED TO THE SOUTH LINE OF THE SOUTHWEST 1/4 OF SECTION 3-4-15 AND IS ASSUMED AS S 88°49'15" W
- () RECORDED AS
 - FOUND BRASS CAP IN CONCRETE COUNTY MONUMENT
 - SET 2"x30" IRON PIPE WEIGHING NOT LESS THAN 3.65 LBS./LIN. FT.
 - ALL OTHER LOT AND OUTLOT CORNERS ARE SET 1"x24" IRON PIPES WEIGHING NOT LESS THAN 1.13 LBS./LIN. FT.
 - FOUND 1" IRON PIPE

REVISIONS :