CERTIFIED SURVEYS 2744, 2766

CITY OF WHITEWATER

CERTIFIED SURVEY MAP NO. 2744

Being a part of the Northwest 1/4 and the Southwest 1/4 of the Northeast 1/4 of Section 8, Town 4 North, Range 15 East, in the City of Whitewater, Walworth County, Wisconsin.

Frank J. Hall and Harriet E. Hall
837 S. Janesville St.
Whitewater WI 53190

Kettle Moraine Surveying
W362 S10227 Lawin Lane
Eagle WI 53119
594-3484

BEARINGS ARE REFERENCED TO GRID NORTH OF THE WISCONSIN STATE PLANE COORDINATE SYSTEM, SOUTH ZONE.

○ SET 1"X24" IRON PIPE WEIGHING NOT LESS THAN 1.13 LBS/LIN. FT.

□ FOUND 6" DIA. CONCRETE MON.

( ) DEEDED AS DIMENSIONS

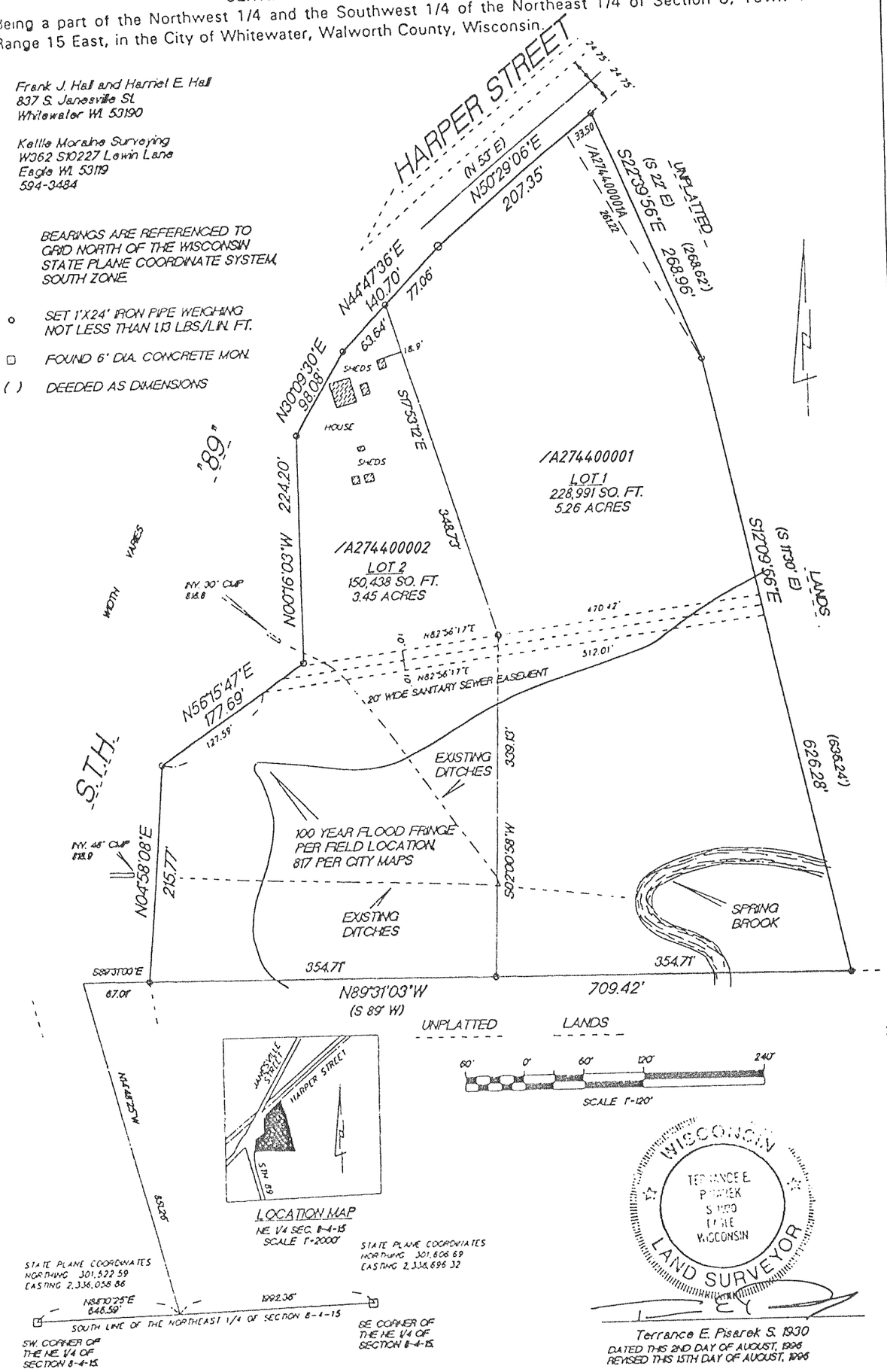

Terrance E. Pisarek S. 1930
DATED THIS 2ND DAY OF AUGUST, 1996
REVISED THIS 15TH DAY OF AUGUST, 1996

REVISIONS : 05/16/97

MAPPING DATE : 11/05/96

CERTIFIED SURVEY MAP

Part of the NE¼ of the SE¼ of Section 6, T4N, R15E,
City of Whitewater, Walworth County, WI

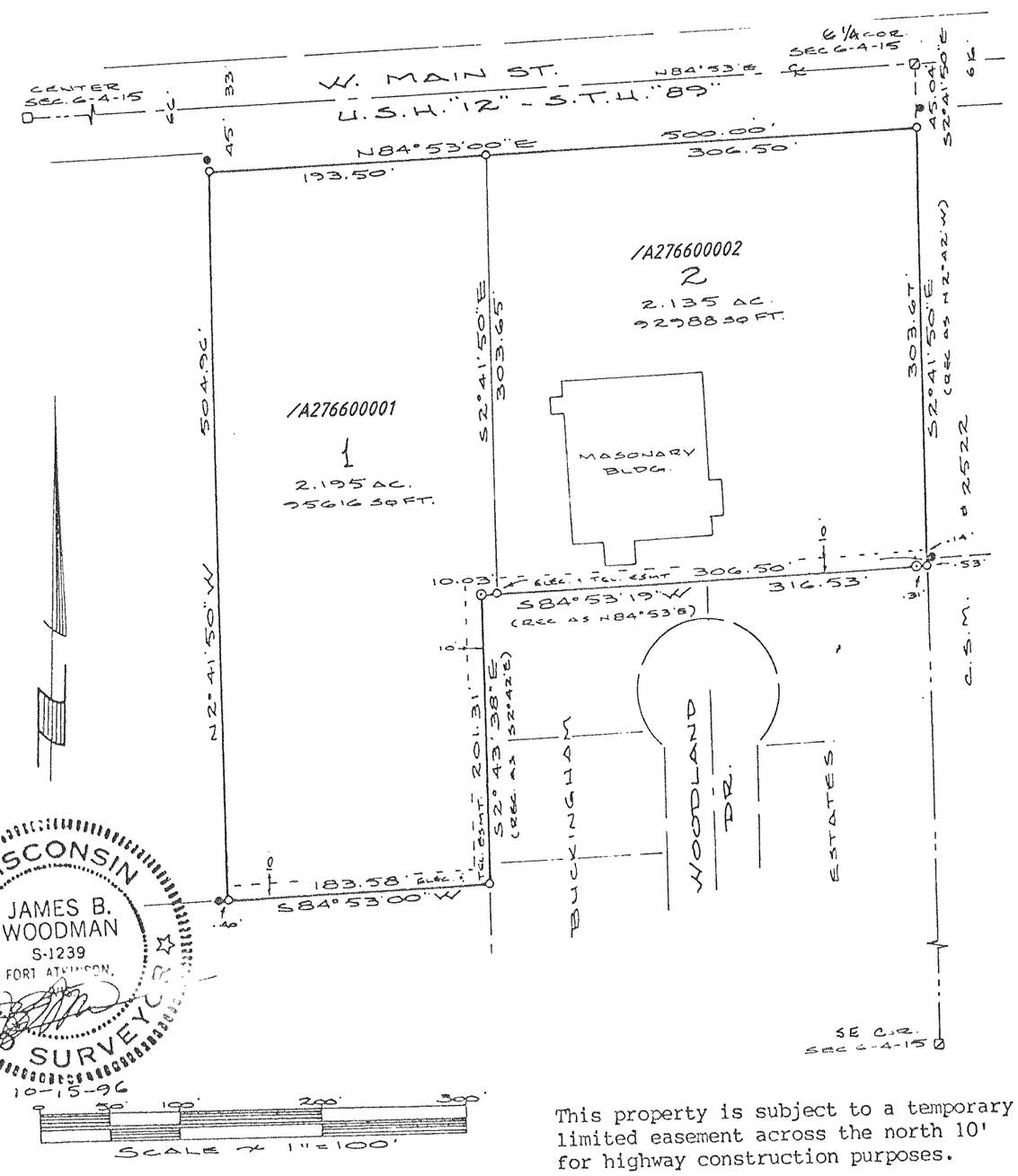

⊠ Found Walworth County Concrete Monument

□ Found 4" Diameter Concrete Monument

• Found 1" Iron Pipe

⊙ Found 2" Iron Pipe

ø Found 1¼" Iron Pipe

○ Set 1"x24" Iron Pipe Weighing 1.13#/L.F.

Assumed North is referenced to the east line SE¼ of Section 6-4-15.

This property is subject to a temporary limited easement across the north 10' for highway construction purposes.

NOTE: This property is subject to any and all easements or agreements either recorded or unrecorded.

OWNER: DLK ENTERPRISES
144 N. Tratt Street
Whitewater, WI 53190

REVISIONS :