

CERTIFIED SURVEYS 2685, 2703

CITY OF WHITEWATER

CERTIFIED SURVEY MAP NO. 2685

Being a part of the Northwest 1/4 of the Northeast 1/4 of Section 9, Town 4 North, Range 15 East, in the City of Whitewater, Walworth County, Wisconsin.

COBURN LANE

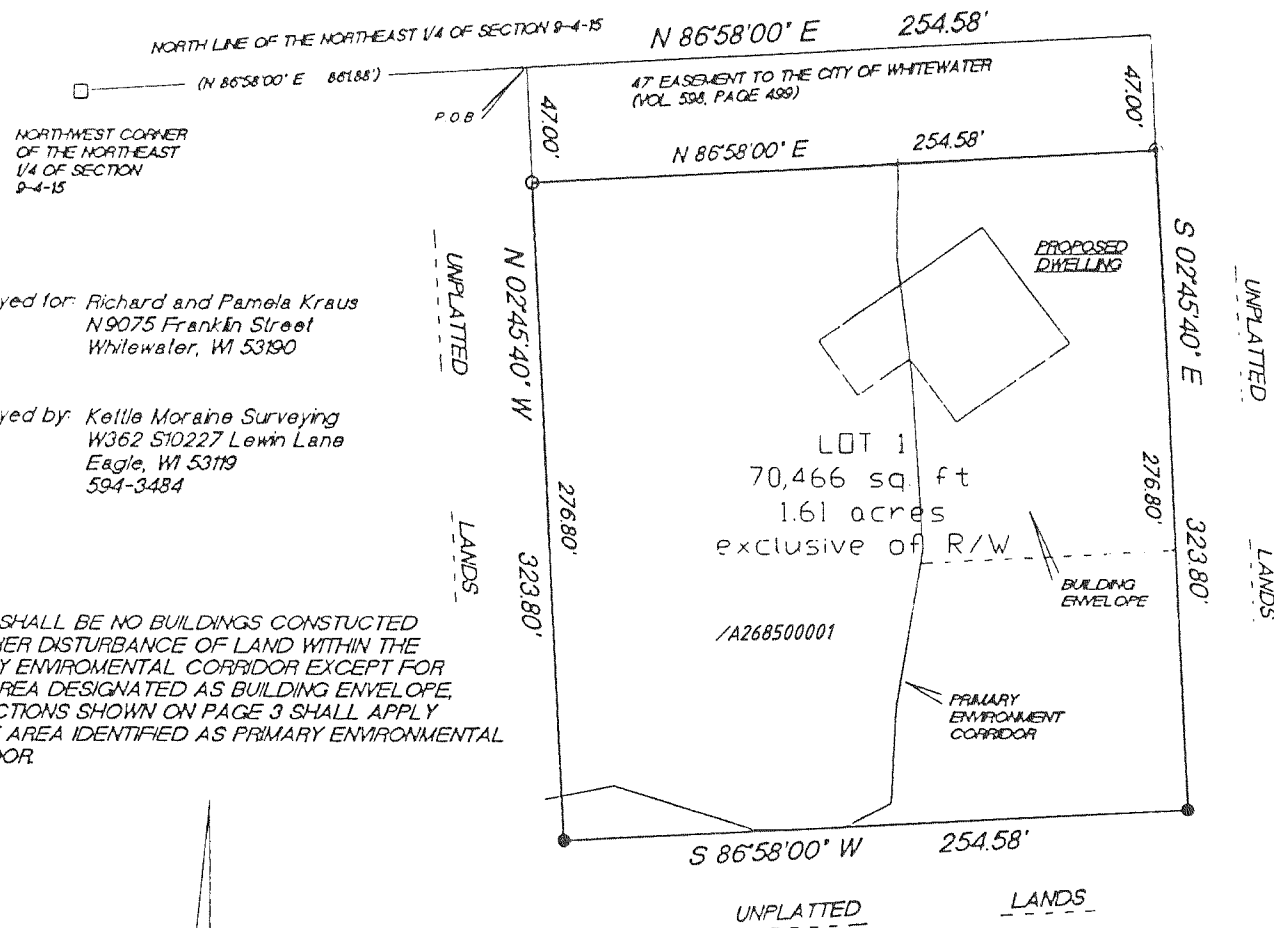

Surveyed for: Richard and Pamela Kraus
N9075 Franklin Street
Whitewater, WI 53190

Surveyed by: Kettle Moraine Surveying
W362 S10227 Lewin Lane
Eagle, WI 53119
594-3484

THERE SHALL BE NO BUILDINGS CONSTRUCTED OR OTHER DISTURBANCE OF LAND WITHIN THE PRIMARY ENVIRONMENTAL CORRIDOR EXCEPT FOR THAT AREA DESIGNATED AS BUILDING ENVELOPE. RESTRICTIONS SHOWN ON PAGE 3 SHALL APPLY TO THE AREA IDENTIFIED AS PRIMARY ENVIRONMENTAL CORRIDOR.

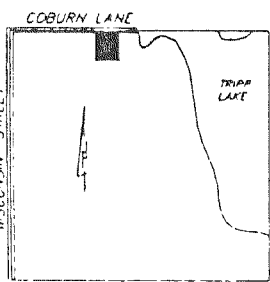
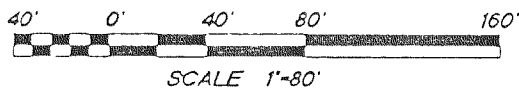

- SET 1"X24" IRON PIPE WEIGHING NOT LESS THAN 13LBS./LINFT.
- FOUND 1" IRON PIPE
- ⊙ FOUND 1/2" REBAR
- ▲ FOUND WOOD STAKE

BEARINGS ARE REFERENCED TO THE NORTH LINE OF THE NE 1/4 OF SECTION 9-4-15 AND ASSUMED AS N 86°58'00" E PER PREVIOUS SURVEYS

REVISIONS :

CERTIFIED SURVEY MAP

NUMBER 2703

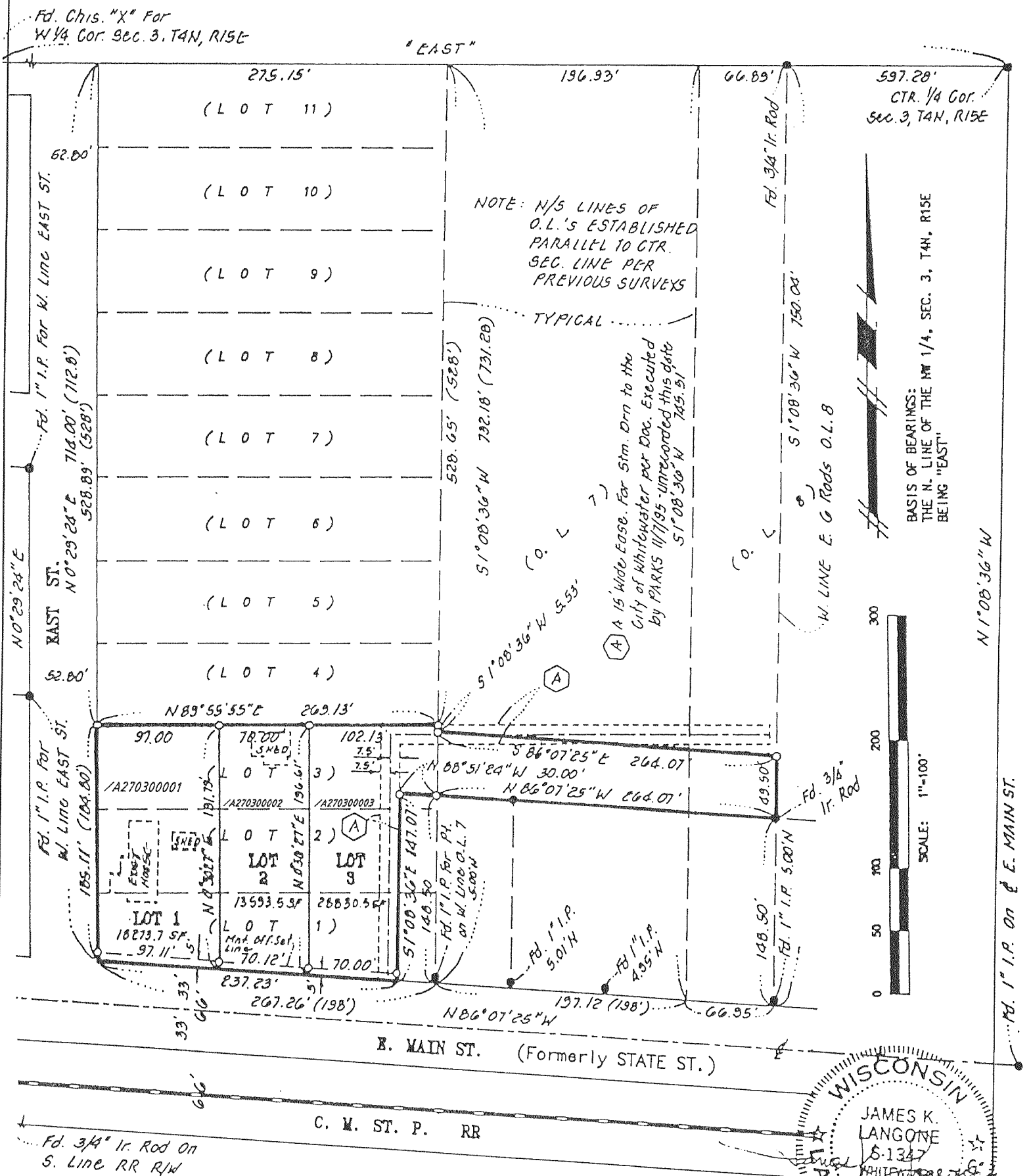

Fd. Chis. "X" For
W 1/4 Cor. Sec. 3, T4N, R15E

NOTE: N/S LINES OF O.L.'S ESTABLISHED PARALLEL TO CTR. SEC. LINE PER PREVIOUS SURVEYS

TYPICAL
A 15' Wide Easement for Storm Drain to the City of Whitewater per Doc. Executed by Parks 11/7/95. Unrecorded this date 51°08'30"W 745.51'

BASIS OF BEARINGS: THE N. LINE OF THE NW 1/4, SEC. 3, T4N, R15E BEING "EAST"

- NOTES:
- — INDICATES SET 1" X 24" IRON PIPE
 - () — INDICATES RECORD DISTANCE
 - — INDICATES MONUMENT FOUND AS NOTED
 - — INDICATES CONC. MONUMENT FOUND

SITE ZONING: R-2
OWNER/SUBDIVIDER: GORDON E. & HELEN L. PARKS
1004 E. MAIN ST.
WHITEWATER, WI. 53190

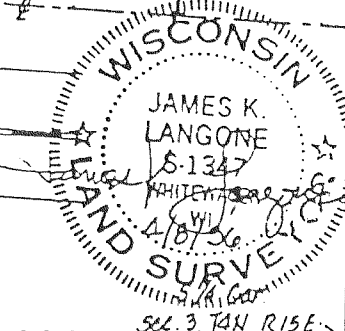

REVISIONS :