

# CERTIFIED SURVEYS 2671, 2674

78

## CITY OF WHITEWATER

### CERTIFIED SURVEY MAP #2671

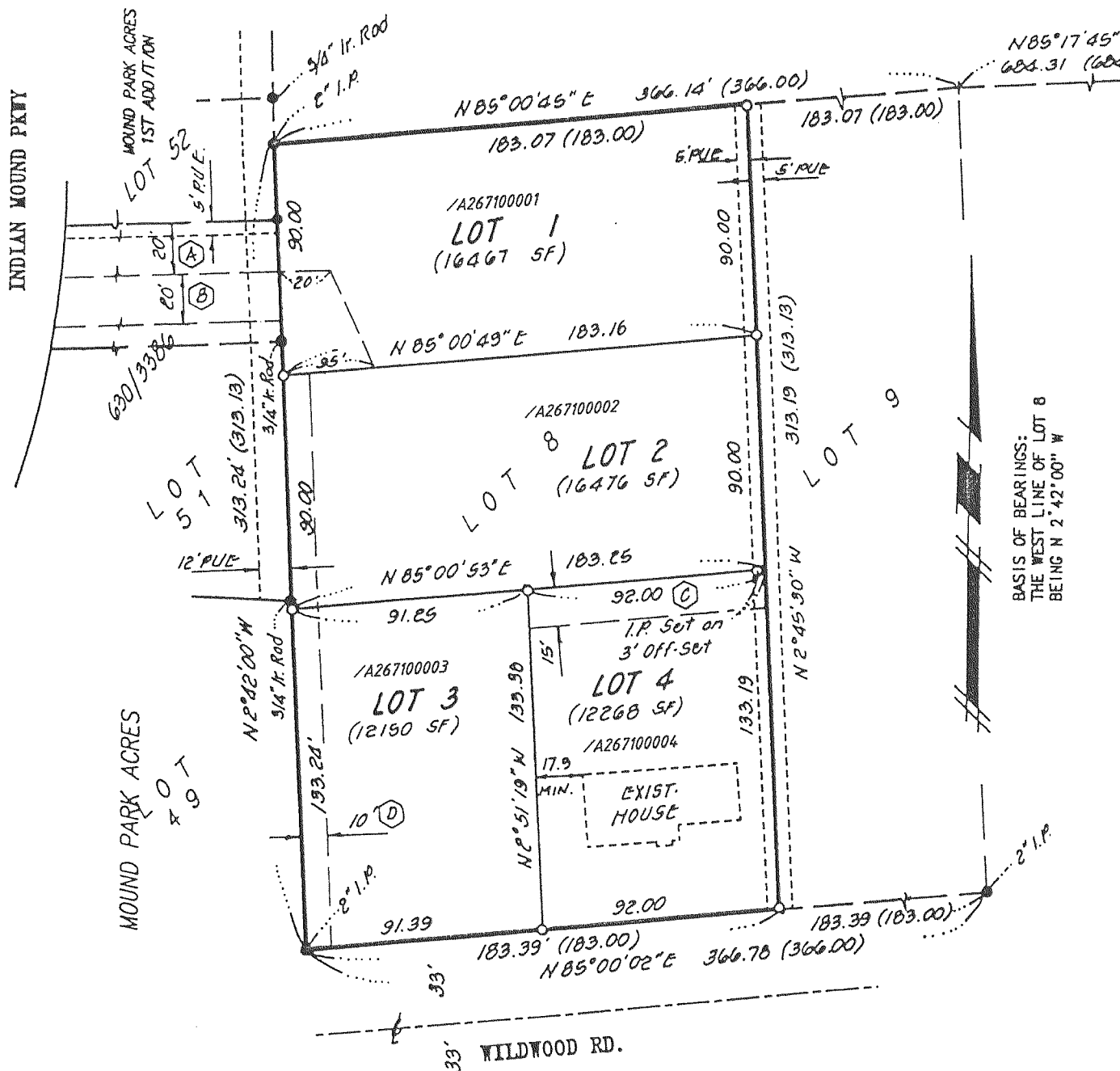

NOTES:

- o -- Indicates SET 1" x 24" Iron Pipe
- ( ) -- Indicates Record Distance
- -- Indicates Monument Found as Noted
- PUE -- Indicates Public Utility Easement

NOTE: THE FOLLOWING EASEMENTS TO BE  
BE RESERVED BY SEPARATE DOCUMENTS

- (A) -- INGRESS-EGRESS EASE. FOR LOT 1
- (B) -- INGRESS-EGRESS EASE. FOR LOT 2
- (C) -- SANITARY SEWER EASE. FOR LOT 3
- (D) -- UTILITY EASEMENT FOR LOTS 1 & 2

REVISIONS :

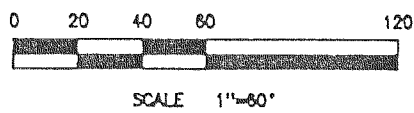

SITE ZONING: R-1

OWNER/SUBDIVIDER: Elizabeth Anne Zarinnia and  
Abdullah Zarinnia  
1630 W. Wildwood Rd.  
Whitewater, WI. 53190  
(414) 473-7838

### CERTIFIED SURVEY MAP

NUMBER 2674

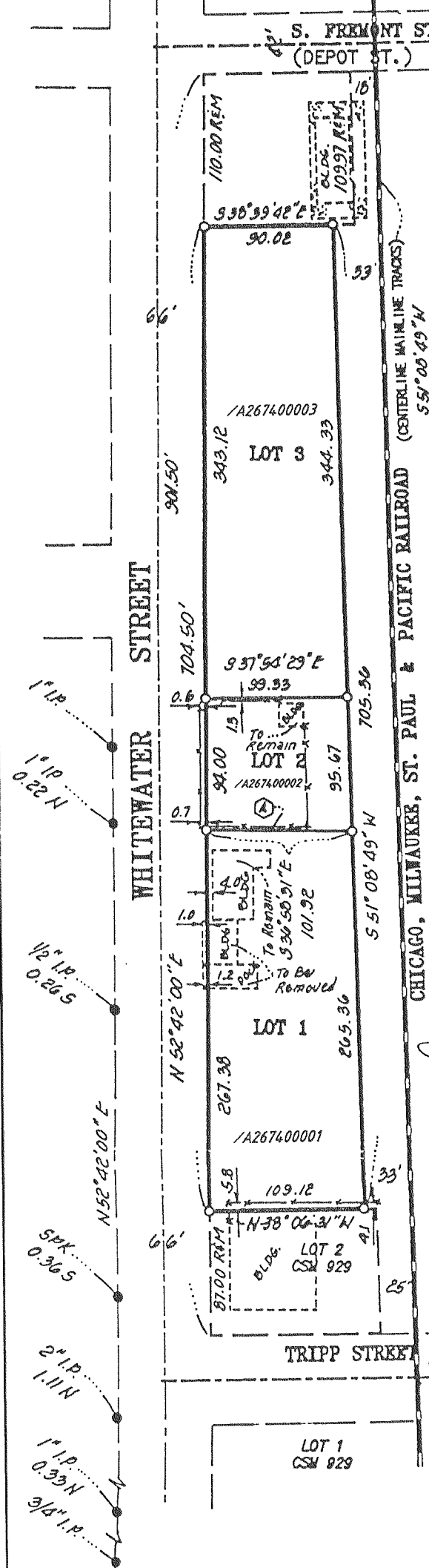

NOTES:

- o -- Indicates SET 1" x 24" Iron Pipe
- ( ) -- Indicates Record Distance
- -- Indicates Monument Found as Noted
- R&M -- Indicates Distance (Record & Measured)
- △ -- RIGHT-OF-WAY ALIGNMENT BASED ALL OR IN PART BY LOCATION OF EXIST. STREET IMPROVEMENTS

SITE ZONING: B-3 / B-2

OWNER/SUBDIVIDER: CITY OF WHITEWATER  
312 W. Whitewater St.  
Whitewater, WI. 53190

LOT AREAS:

Lot 1:	28103.3 sf / 0.6452 ac
Lot 2:	9541.1 sf / 0.2190 ac
Lot 3:	32539.3 sf / 0.7470 ac

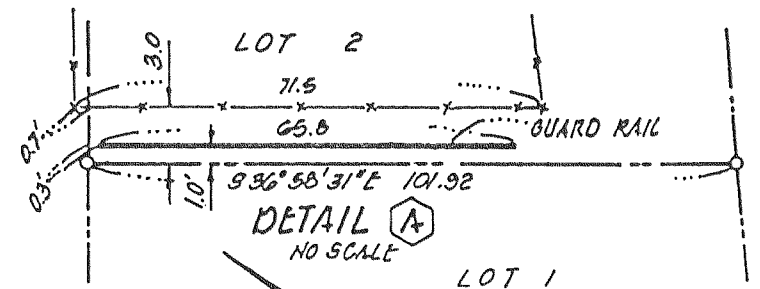

WISCONSIN  
JAMES K. LANGONE  
18-1347  
WHITWATER  
WI  
LAND SURVEYOR  
1/12/96



REVISIONS :