

CITY OF WHITEWATER

CERTIFIED SURVEY MAP #2599

A Portion of the SW 1/4, Section 3, T4N, R15E

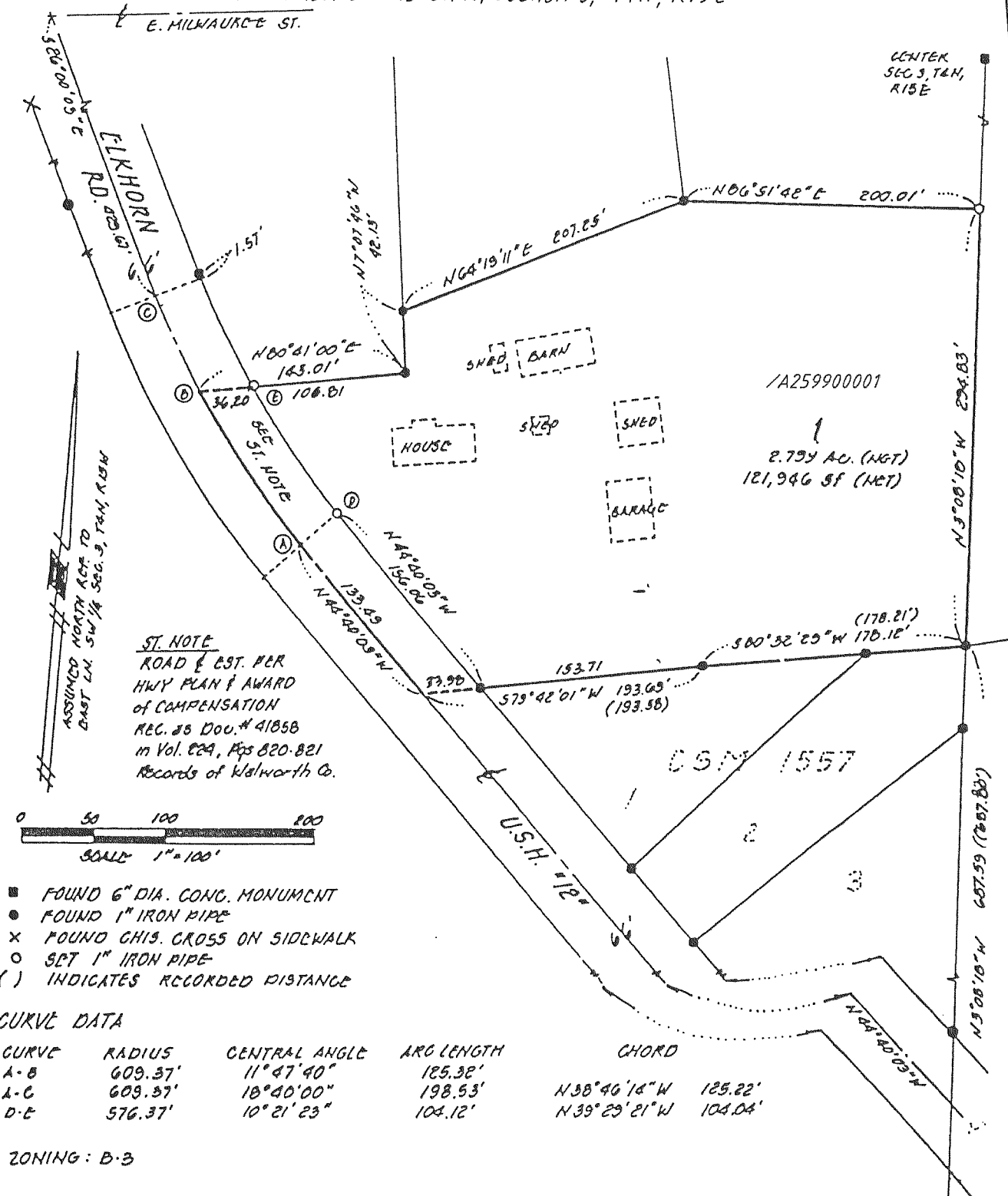

ST. NOTE
ROAD & EST. PER
HWY PLAN & AWARD
OF COMPENSATION
REC. AS Doc. # 41858
in Vol. 224, Pgs 820-821
Records of Walworth Co.

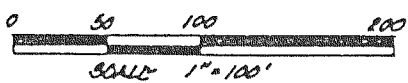

- FOUND 6" DIA. CONC. MONUMENT
- FOUND 1" IRON PIPE
- x FOUND CHIS. CROSS ON SIDEWALK
- SET 1" IRON PIPE
- () INDICATES RECORDED DISTANCE

CURVE DATA

CURVE	RADIUS	CENTRAL ANGLE	ARC LENGTH	CHORD
A-B	609.37'	11° 47' 40"	125.32'	N 38° 46' 16" W 125.22'
A-C	609.37'	18° 40' 00"	198.53'	N 39° 29' 21" W 104.04'
D-E	576.37'	10° 21' 23"	104.12'	

ZONING: B-3

OWNER: THE ESTATE OF CLARA HAMILTON
EDWARD HAMILTON, PERSONAL REPRESENTATIVE - JEFFERSON Co. CIRCUIT COURT
1743 Susan Ct.
Bettendorf, IA. 52722

SUBDIVIDER: GREGORY HAMILTON
W4344 Co. Trk "U"
Whitewater, WI. 53190

SURVEYOR'S CERTIFICATE:
I, JAMES K. LANGONE, Registered Land Surveyor, hereby certify that in full compliance with Chapter 236.34, Wisconsin Statutes and the subdivision regulations of the City of Whitewater and by the direction of Barbara Hamilton, this land has been surveyed, divided and mapped under my responsible direction and supervision and is a part of the SW 1/4 of Section 3, T4N, R15E, City of Whitewater, Walworth County, Wisconsin, to-wit:

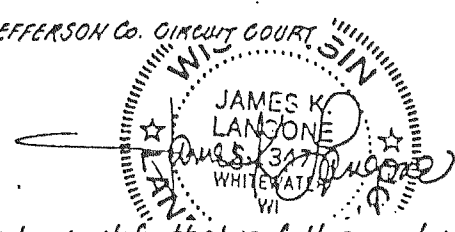

REVISIONS :

CERTIFIED SURVEY MAP No. 2618

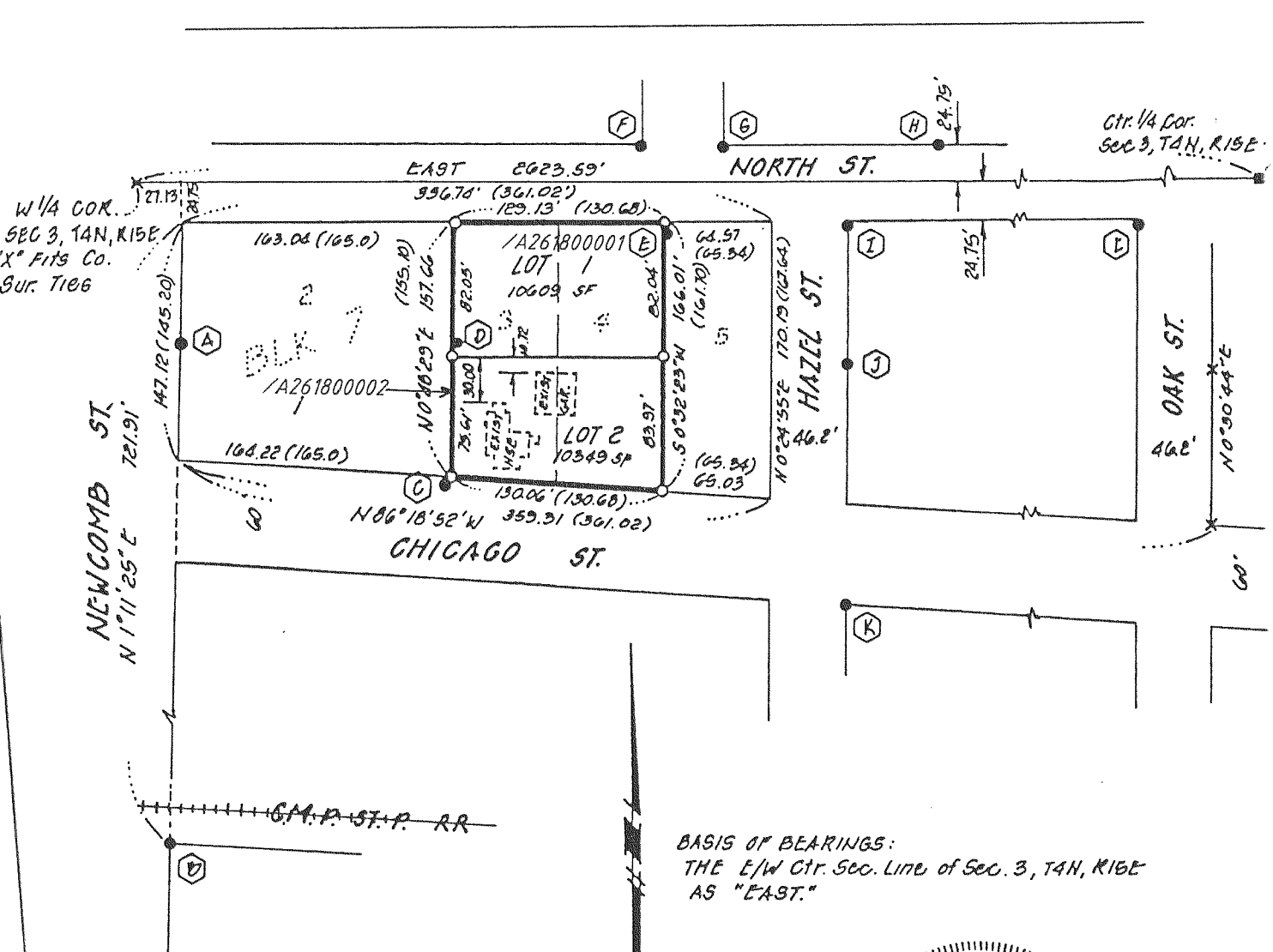

BASIS OF BEARINGS:
THE E/W Ctr. Line of Sec. 3, T4N, R15E
AS "EAST."

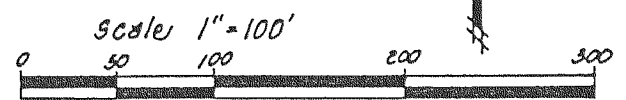

- NOTES:**
- SET 1" IRON PIPE
 - () RECORDED DISTANCE
 - FD. 6"x6" CONC. MNT.
 - x FD. CHISELED CROSS
 - MONUMENTS FD. AS NOTED
- (A) Fd. 1" I.P.
 - (B) Fd. 3/4" Iron Rod
 - (C) Fd. 1" I.P. 3.95'S/E. 27' W
 - (D) Fd. 1" I.P. 2.33'E
 - (E) Fd. 1 1/2" I.P. 7.46'S/1.49'E
 - (F) Fd. 3/4" I.P. 1.24'S

- (G) Fd. 1/2" Iron Rod 2.53'S
- (H) Fd. 1/2" Iron Rod 1.96'S
- (I) Fd. 2" I.P. 2.57'S
- (J) Fd. 1 1/2" I.P.
- (K) Fd. 1" I.P.
- (L) Fd. 3/4" I.P. 0.74'S

Site Zoning: R-2
Subdivider: Tom Riedel
N9099 Hwy "P"
Whitewater, WI. 53190

Owner: Patricia Riedel
720 E. Chicago St.
Whitewater, WI. 53190

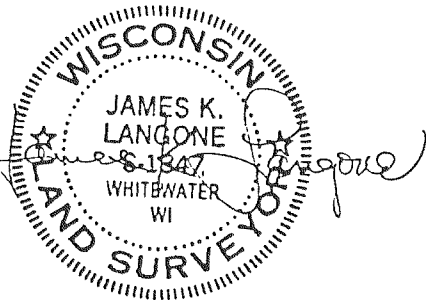

REVISIONS :