

CERTIFIED SURVEYS 2509, 2522

CITY OF WHITEWATER

CERTIFIED SURVEY MAP # 2509

Part of the NE $\frac{1}{4}$ and NW $\frac{1}{4}$ of the NE $\frac{1}{4}$ of Section 3, T4N, R15E,
City of Whitewater, Walworth County, WI

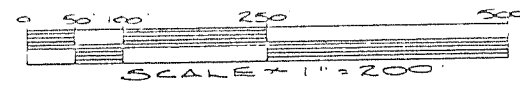

- Utility Easement
- Found 6" Diameter Concrete Monument
- Found 4" Diameter Aluminum Monument
- Found 1 $\frac{1}{4}$ " Iron Pipe
- Set 1"x24" Iron Pipe Weighing 1.13#/L.F.

Assumed North is referenced to the west line NE $\frac{1}{4}$ Section 3-4-15.

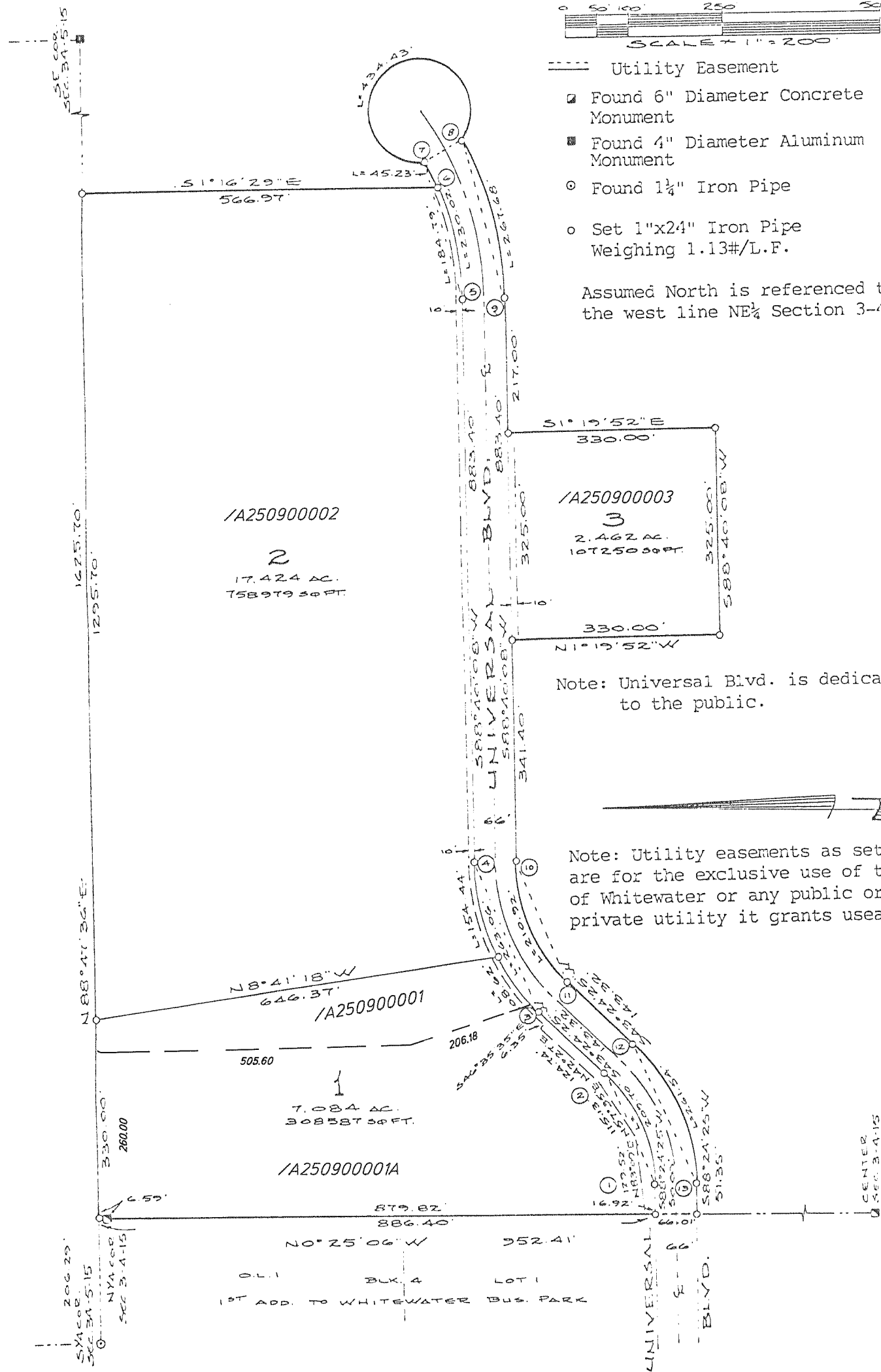

NOTE : SPLIT OF LOT 1 PER DOC.# 367441, VOL. 650, PAGE 5941

REVISIONS : 02/10/98

CERTIFIED SURVEY MAP NO. 2522

BEING PART OF THE
NW.1/4 OF THE SW.1/4 OF SECTION 5,
T.4 N., R.15 E., CITY OF WHITEWATER
WALWORTH COUNTY, WISCONSIN

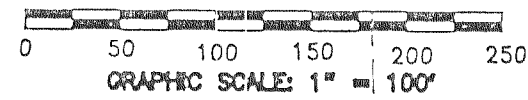

NW CORNER OF THE SW.1/4 OF SEC.5 T.4 N., R.15 E. IRON PIPE MON.

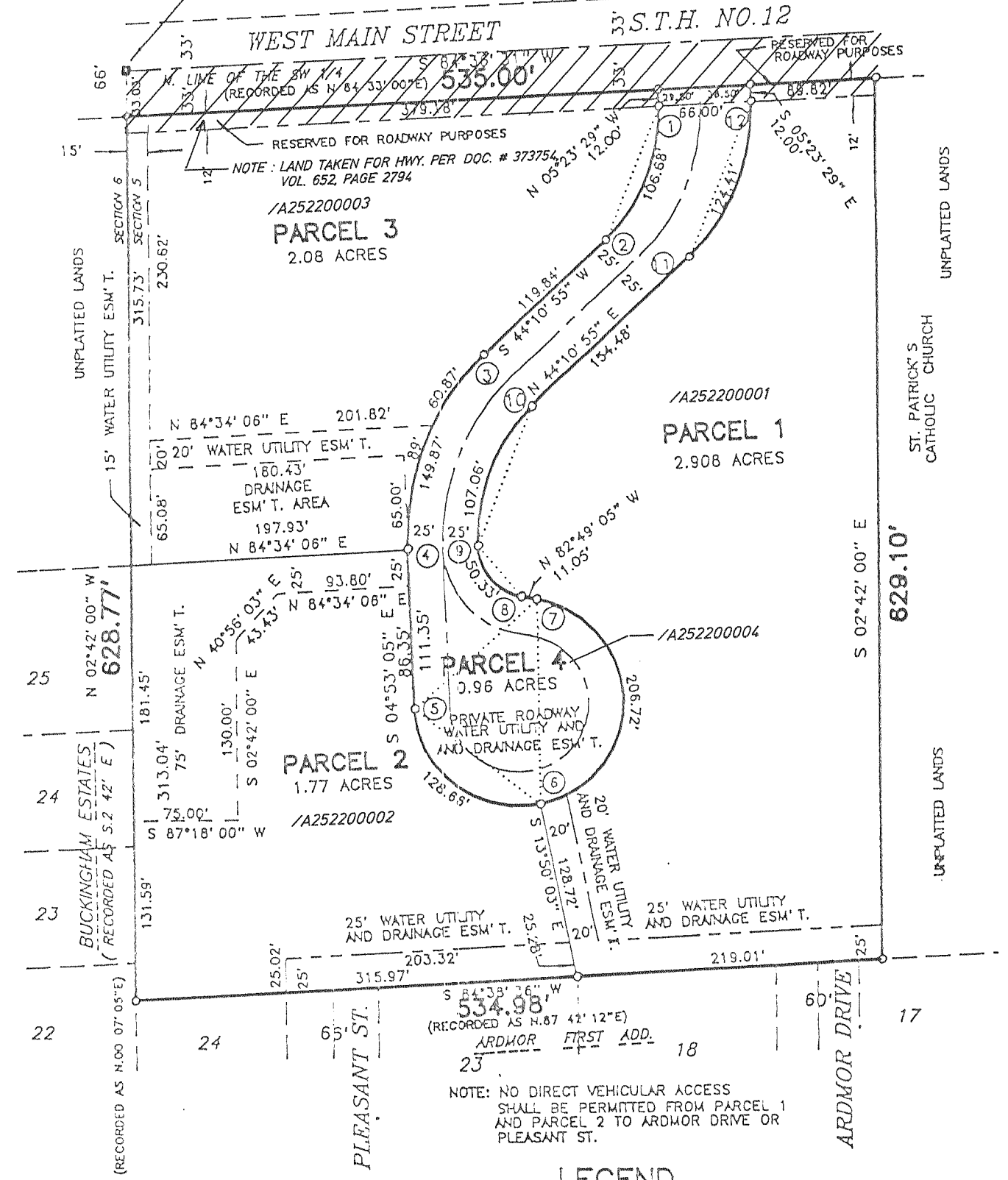

NOTE: NO DIRECT VEHICULAR ACCESS SHALL BE PERMITTED FROM PARCEL 1 AND PARCEL 2 TO ARMADOR DRIVE OR PLEASANT ST.

LEGEND

- = EXISTING 1" IRON PIPE FND.
- = 1" X 24" IRON PIPE SET, WEIGHING 1.13 LBS. PER FT.

ALL BEARINGS ARE REFERENCED TO THE WEST LINE OF THE SW.1/4 OF SECTION 5, T.4 N., R.15 E. ASSUMED BEARING OF S.02 42' 00" E. AS RECORDED ON THE PLAT OF BUCKINGHAM ESATES, A SUBD. OF RECORD.

REVISIONS : 02/10/98
02/19/98