

CERTIFIED SURVEYS 2381, 2445

CITY OF WHITEWATER

Part of Lot 1, Certified Survey Map #1527 and part of Outlots 1&2, Certified Survey Map #875 and part of a discontinued public road in the SW $\frac{1}{4}$ and SE $\frac{1}{4}$ of the NE $\frac{1}{4}$ and NW $\frac{1}{4}$ and NE $\frac{1}{4}$ of the SE $\frac{1}{4}$ of Section 6, T4N, R15E, City of Whitewater, Walworth County, WI

NOTE: Future easements will be recorded across the southerly portion of Lot 1 to provide sanitary sewer and water service to the land southwesterly of Lot 1.

RECORDED DATA

A	N18° 05' 27"E	
B	N21° 42' 56"W	55.02'
C	N30° 36' 01"E	140.00'
D	N13° 33' 42"W	21.53'
E	N29° 08' 31"E	
F	S5° 06' 23"E	249.25'
G	S33° 17' 47"W	252.83'
H	N64° 27' 00"W	719.79'
I	N64° 27' 00"W	724.28'

Assumed North is referenced to the north line SE $\frac{1}{4}$ of Section 6-4-15.

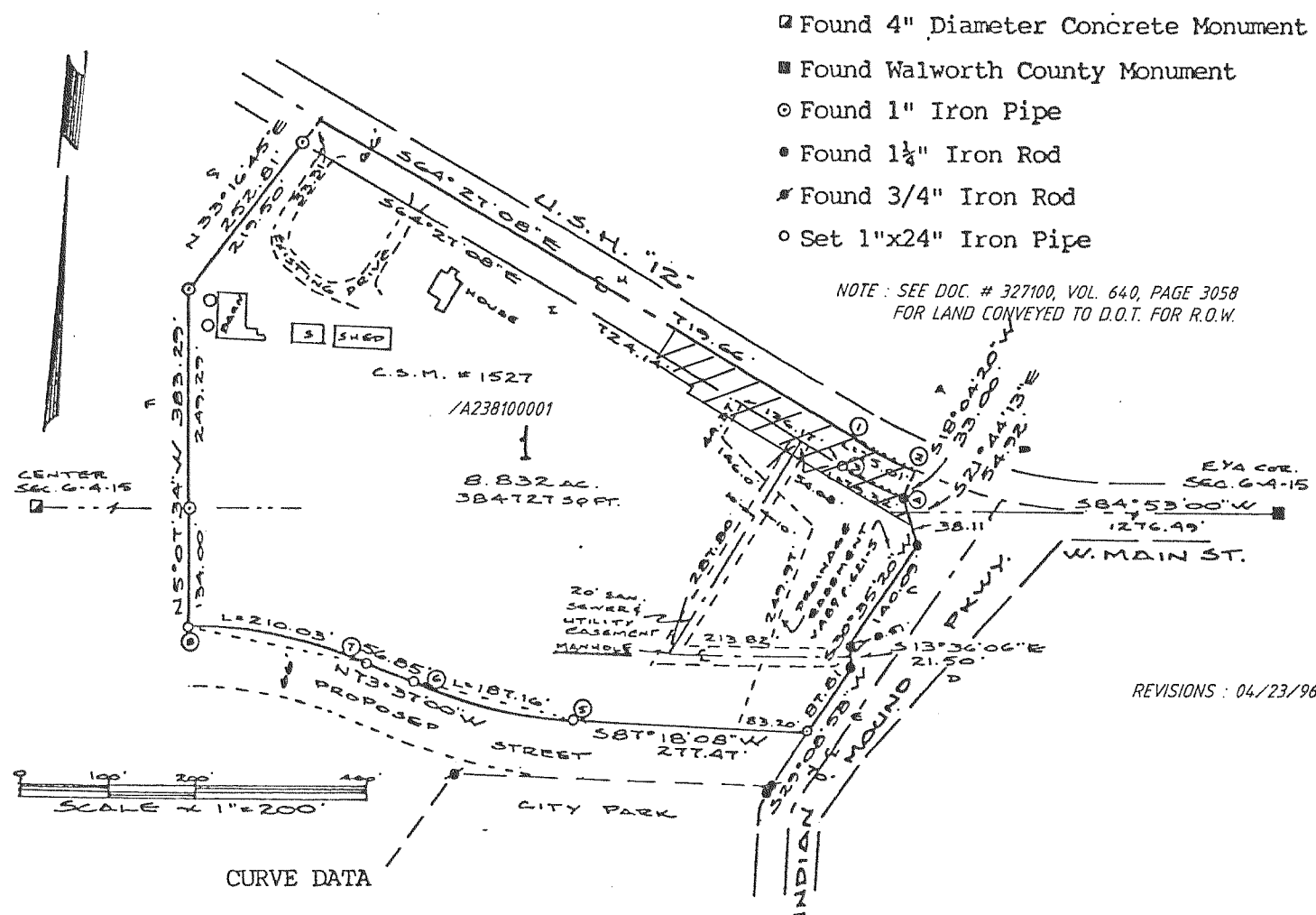

CURVE DATA

CURVE NO.	RADIUS	CENTRAL ANGLE	CHORD BEARING	CHORD DISTANCE	TANGENT BEARING
1-2	574.92'	7° 28' 32"	S68° 11' 24"E	74.96'	S71° 55' 40"E
3-4	607.92'	7° 28' 32"	S68° 11' 24"E	79.26'	S71° 55' 40"E
5-6	561.99'	19° 04' 52"	N83° 09' 26"W	186.29'	
7-8	559.72'	21° 30' 00"	N84° 22' 00"W	208.80'	S84° 53' 00"W

CERTIFIED SURVEY MAP NUMBER 2445

