

INDIAN RIDGE TERRACE CONDOMINIUM
WALWORTH COUNTY

CITY OF WHITEWATER

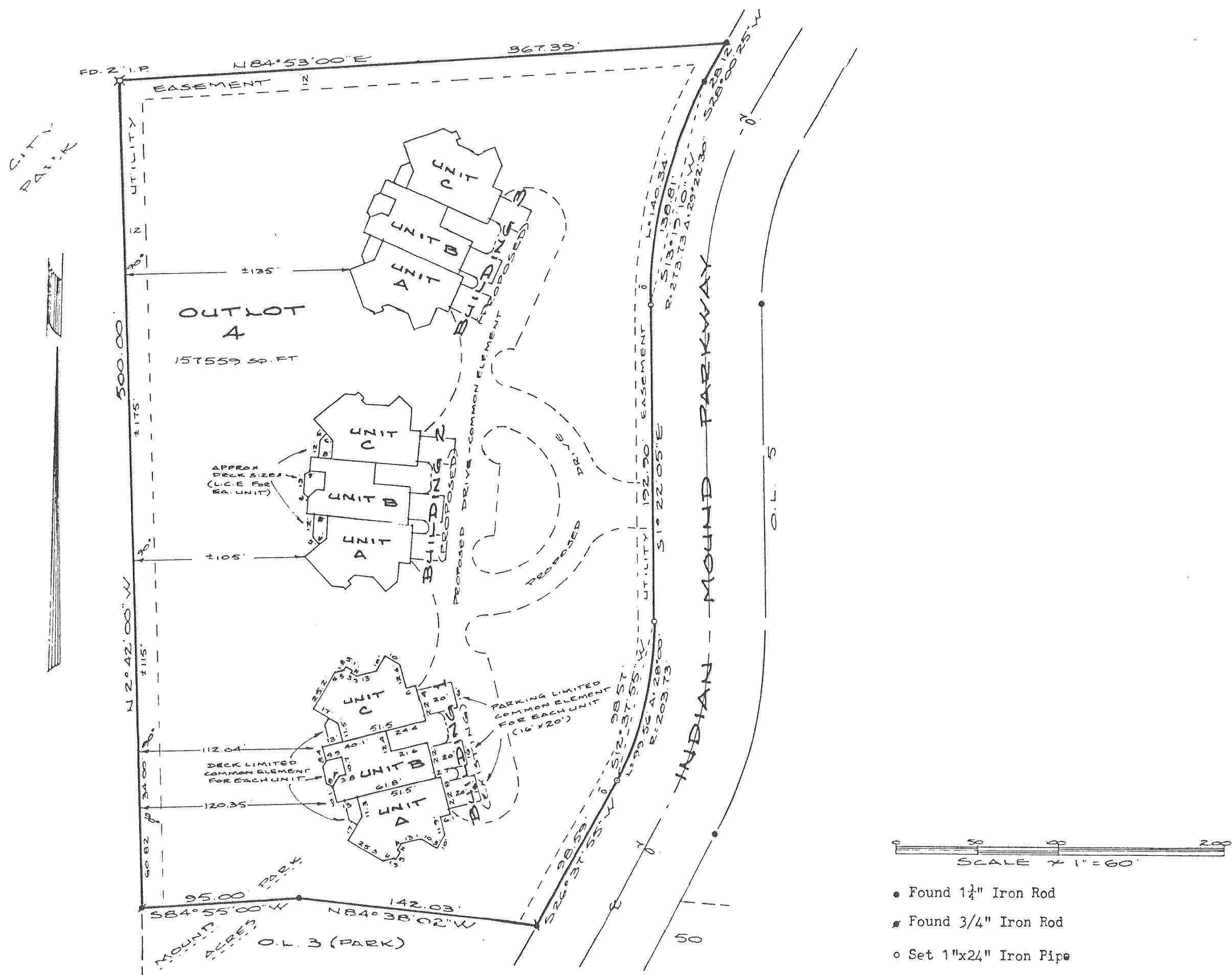

NOTF: Building #1 is an existing structure that was partially completed at the time of the field survey. Building dimensions shown are to the exterior sheathing.

Buildings #2 and 3 are proposed and will be identical to Building #1, including L.C.E.'s

Units will include any attached deck as a limited common element.

The common element of this condominium is the land encompassed by the condominium description except the units and limited common elements.

Sheets 2, 3 and 4 of this Condominium Plat are floor plans prepared by TDI Assoc. Inc., 1285 Sunny Pidge Road, Pewaukee, WI 53072.

DESCRIPTION - INDIAN RIDGE TERRACE CONDOMINIUM
Outlot 4, MOUND PARK ACRES in the NW 1/4 of the SE 1/4 of Section 6, T4N, R15E, City of Whitewater, Walworth County, Wisconsin, containing 157,559 sq. ft.