

MOUND PARK ACRES 2ND ADDITION

BEING A SUBDIVISION OF OUTLOT 2 OF MOUND PARK ACRES,
LOCATED IN THE SOUTHWEST 1/4 OF THE SOUTHEAST 1/4 OF
SECTION 6, TOWN 4 NORTH, RANGE 15 EAST, CITY OF
WHITEWATER, WALWORTH COUNTY, WISCONSIN.

- LEGEND**
- BRASS CAPPED COUNTY MONUMENT
 - FOUND IRON PIPE 2" DIA.
 - FOUND IRON ROD 1 3/16" DIA.
 - FOUND IRON ROD 3/4" DIA.
 - SET IRON ROD 1 3/16" DIA, 30" LONG
 - SET IRON ROD 3/8" LBS/LIN FT.
 - RECORDED AS DIMENSION
 - 30' SETBACK LINE
 - 25' SETBACK LINE
 - 50' SETBACK LINE
- Easement to Wisconsin Electric Power Company
parallel with the lot line and 10 feet wide.
Except where otherwise indicated.
All other utility corridors are marked
with 3/4" dia. iron rods, 24" long, weighing
1.50 lbs./lin. foot.

CURVE	DELTA	RADIUS	ARC	TANGENT	CHORD	CHORD BEARING
1	47 34'38"	346.97	288.12	152.95	279.91	S 1 05'36" W
2	30 00'00"	416.97	218.32	111.73	215.84	S 9 52'55" W
3	32 35'41"	351.00	322.02	132.55	230.09	S 43 53'51.5" W
4	133 40'59"	15.00	29.61	22.76	25.03	S 38 30'48.5" W
5	0 43'02"	416.97	5.22	2.61	5.24	S 24 31'24" W
6	10 24'44"	830.00	330.84	75.63	150.65	S 00 10'44" W
7	11 13'24"	764.00	300.99	75.74	130.74	N 00 58'13" E
8	17 10'40"	346.97	304.02	52.40	101.63	S 09 26'21" W
9	6 51'14"	346.97	431.51	20.78	61.48	N 55 02'07" W
10	29 16'38"	416.97	212.11	108.80	210.80	S 05 51'24" W

TANGENT	BEARING
1	S 06 50'55" W
2	S 30 03'36" E
3	S 30 03'36" E
4	S 30 03'36" E
5	S 30 03'36" E
6	S 30 03'36" E
7	S 30 03'36" E
8	S 30 03'36" E
9	S 30 03'36" E
10	S 30 03'36" E
11	S 30 03'36" E
12	S 30 03'36" E

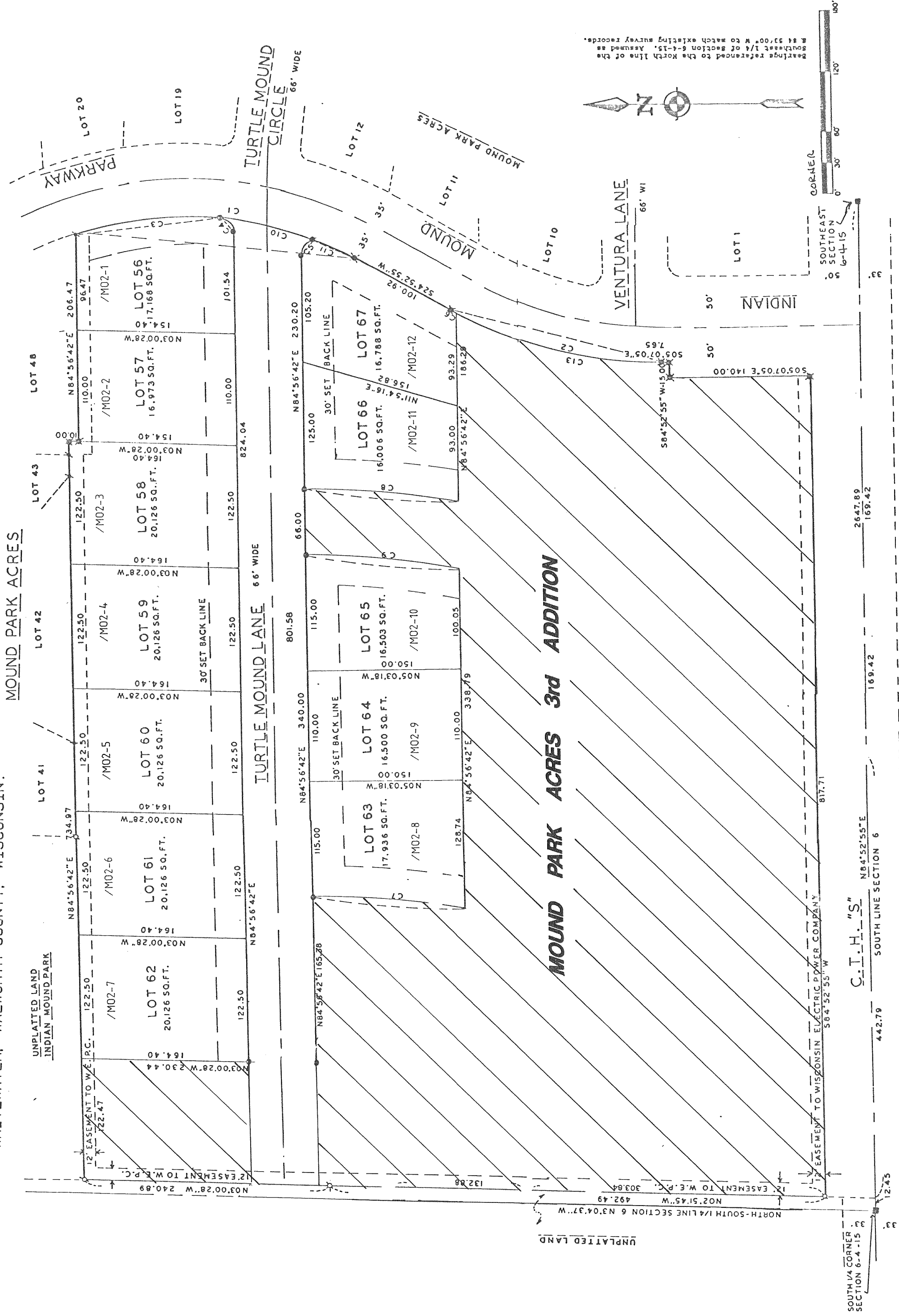

REVISIONS : 03/29/95

UNPLAIED LAND

UNPLAIED LAND