

MOUND PARK ACRES 1ST ADDITION

A SUBDIVISION LOCATED IN THE NW 1/4 OF THE SE 1/4 OF SECTION 6, T4N, R15E, CITY OF WHITEWATER, WALWORTH COUNTY, WISCONSIN AND ALSO BEING PART OF OUTLOT 5 OF MOUND PARK ACRES

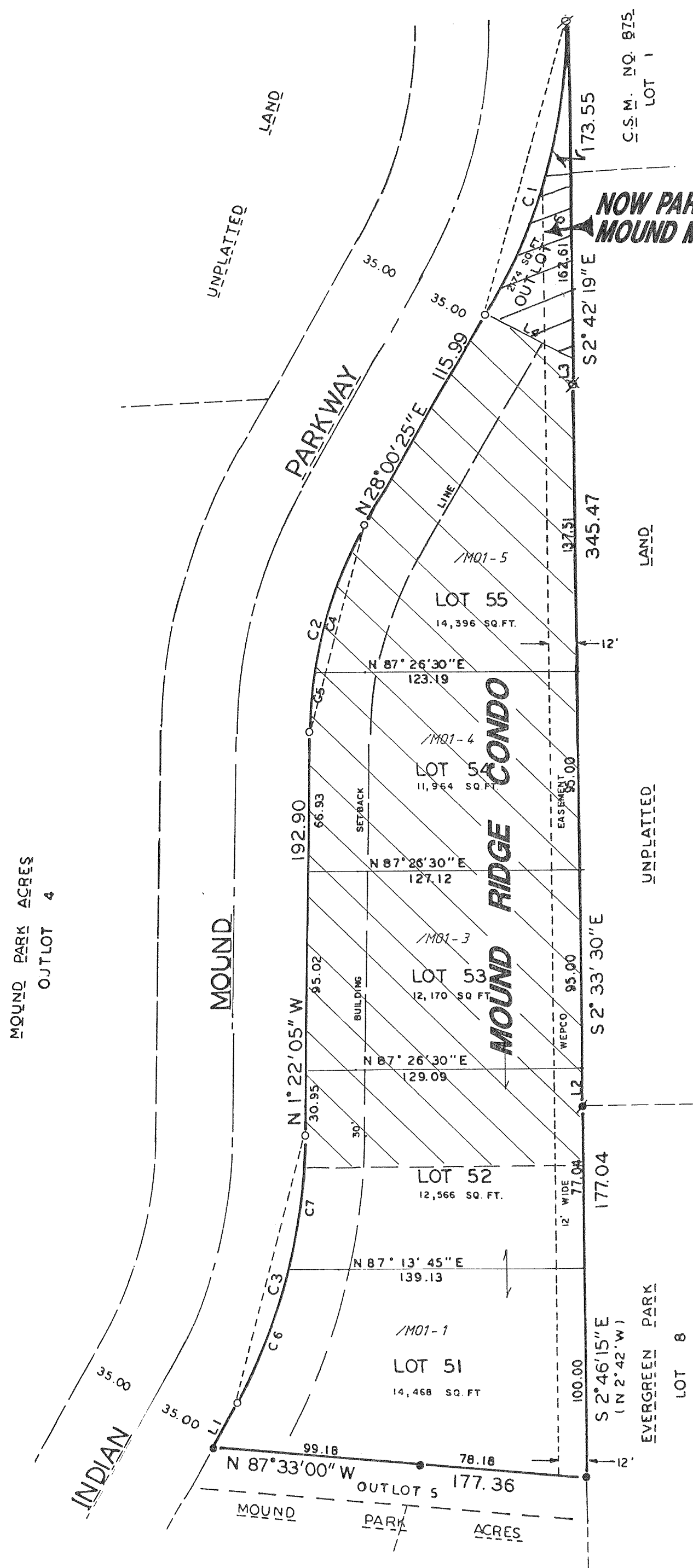

NOW PART OF MOUND MEADOWS

LEGEND

- ~ FOUND BRASS CAPPED CONCRETE COUNTY MONUMENT
- ~ FOUND 1 3/16" DIAMETER IRON ROD
- ~ FOUND 3/4" DIAMETER IRON ROD
- ✕ ~ FOUND 2" DIAMETER IRON PIPE
- ✕ ~ FOUND 1" DIAMETER IRON PIPE
- ⋈ ~ SET 1 3/16" DIAMETER IRON ROD, 30" LONG WEIGHING 3.77 LBS. PER LINEAL FT.
- () ~ RECORDED DIMENSION

ALL OTHER LOT AND OUTLOT CORNERS STAKED WITH 3/4" X 24" IRON RODS WEIGHING 1.50 LBS. PER LINEAL FT.

CURVE TABLE

CURVE	DELTA	RADIUS	ARC	CHORD	CHD BRG	TAN BRG
1	30° 42' 44"	273.73	146.73	144.98	N12° 39' 03" E	
2	29° 22' 30"	203.73	104.45	103.31	N13° 19' 10" E	
3	28° 00' 00"	273.73	133.77	132.44	N12° 37' 55" E	
4	21° 26' 20"	203.73	76.23	75.79	N17° 17' 15" E	
5	7° 56' 10"	203.73	28.22	28.20	N02° 36' 00" E	
6	14° 19' 08"	273.73	68.41	68.23	N19° 28' 21" E	
7	13° 40' 52"	273.73	65.36	65.21	N05° 28' 21" E	
8	3° 06' 52"	574.92	31.25	31.24	S86° 26' 26" W	S87° 59' 52" W

LINE TABLE

LINE	BEARING	DISTANCE
1	N26° 37' 55" E	23.77
2	S02° 33' 30" E	17.96
3	S02° 42' 19" E	10.94
4	S61° 59' 35" E	44.66

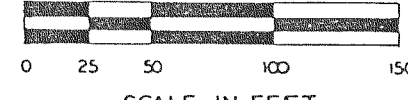

BEARINGS REFERENCED TO THE NORTH LINE OF THE SE 1/4 OF SEC. 6-4-15, ASSUMED AS S 84° 53' 00" W TO MATCH EXISTING SURVEY RECORDS

REVISIONS : 06/06/94
06/04/96
11/02/00

