

# CERTIFIED SURVEYS 1380, 1427 AND 1499

## CITY OF WHITEWATER

**CERTIFIED SURVEY MAP No. 1427** A PARCEL OF LAND LOCATED IN THE SW 1/4 OF THE SE 1/4 OF SECTION 4, T4N, R15E, CITY OF WHITEWATER, WALWORTH COUNTY, WISCONSIN.

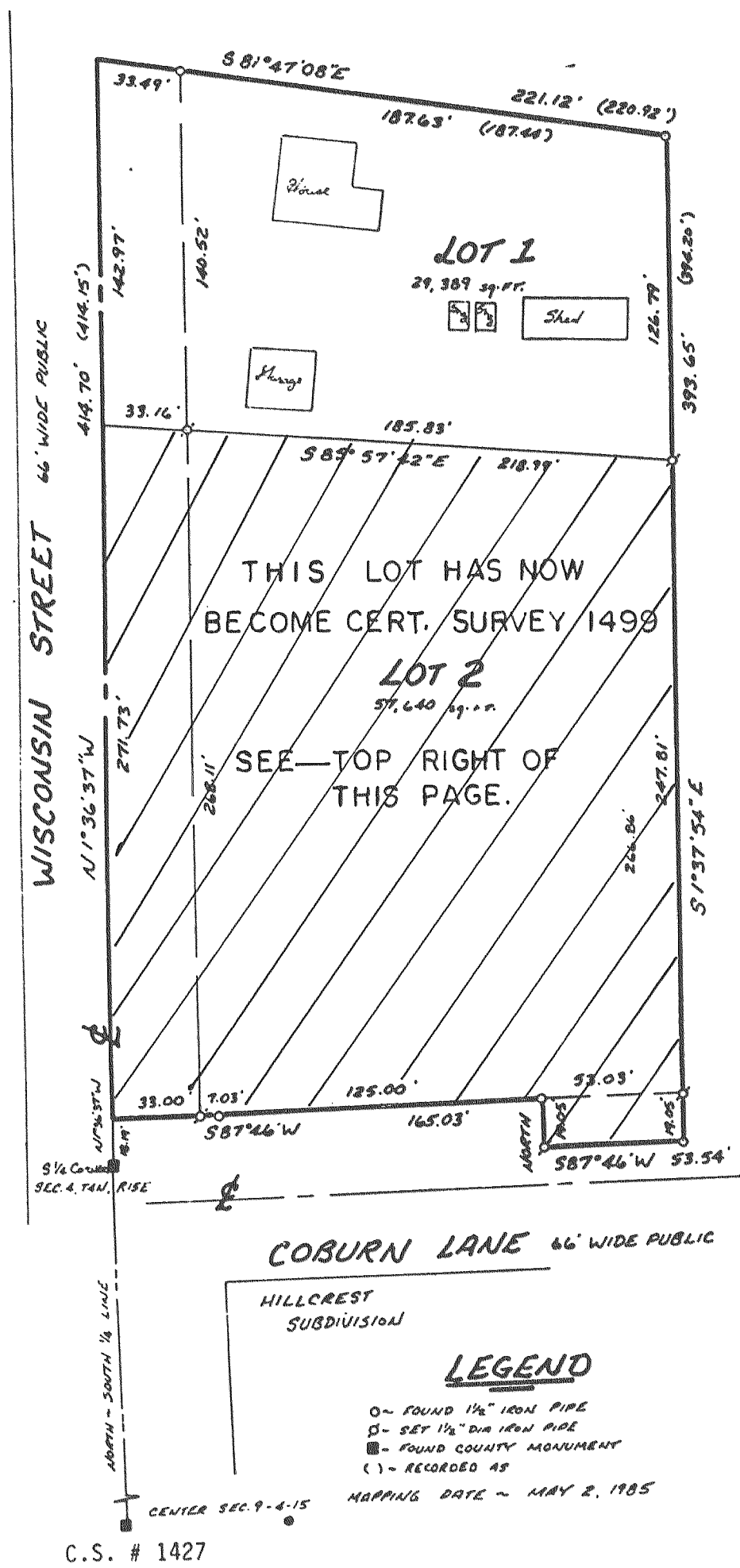

**CERTIFIED SURVEY 1499** → LOCATED IN SW-1/4 OF SE-1/4 SEC. 4, T4N, R15E., CITY OF WHITEWATER.

- - IRON PIPE FOUND
- ⊙ - IRON PIPE SET WEIGHING MORE THAN 1.5 LBS./LIN. FT. 30" LONG.
- S.B. SET BACK BLG. LINE

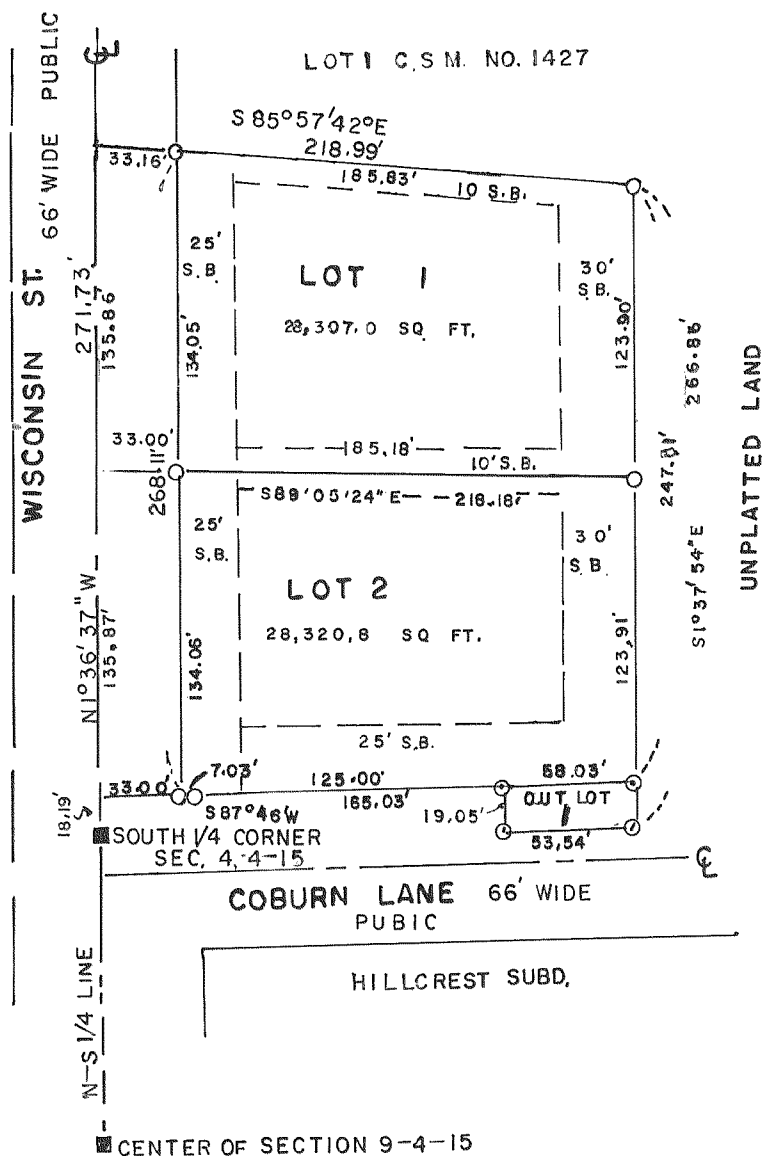

**CERTIFIED SURVEY MAP NUMBER 1380**

Part of the NW 1/4 of the SW 1/4 of Section 5, T4N, R15E, City of Whitewater, Walworth County, Wisconsin

