

# CERTIFIED SURVEYS 1259, 1274 & 1366

CERTIFIED SURVEY 1259

CITY OF WHITEWATER

CERTIFIED SURVEY 1366

LOCATED IN THE SE 1/4 OF SECTION 5  
T4N, R15E CITY OF WHITEWATER

LOCATED IN THE SE 1/4 OF SECTION 4  
AND IN THE NE 1/4 OF SECTION 9, T4N, R15E  
CITY OF WHITEWATER

NOTE: LOT 2 HAS BECOME CERT. SURVEY 1411

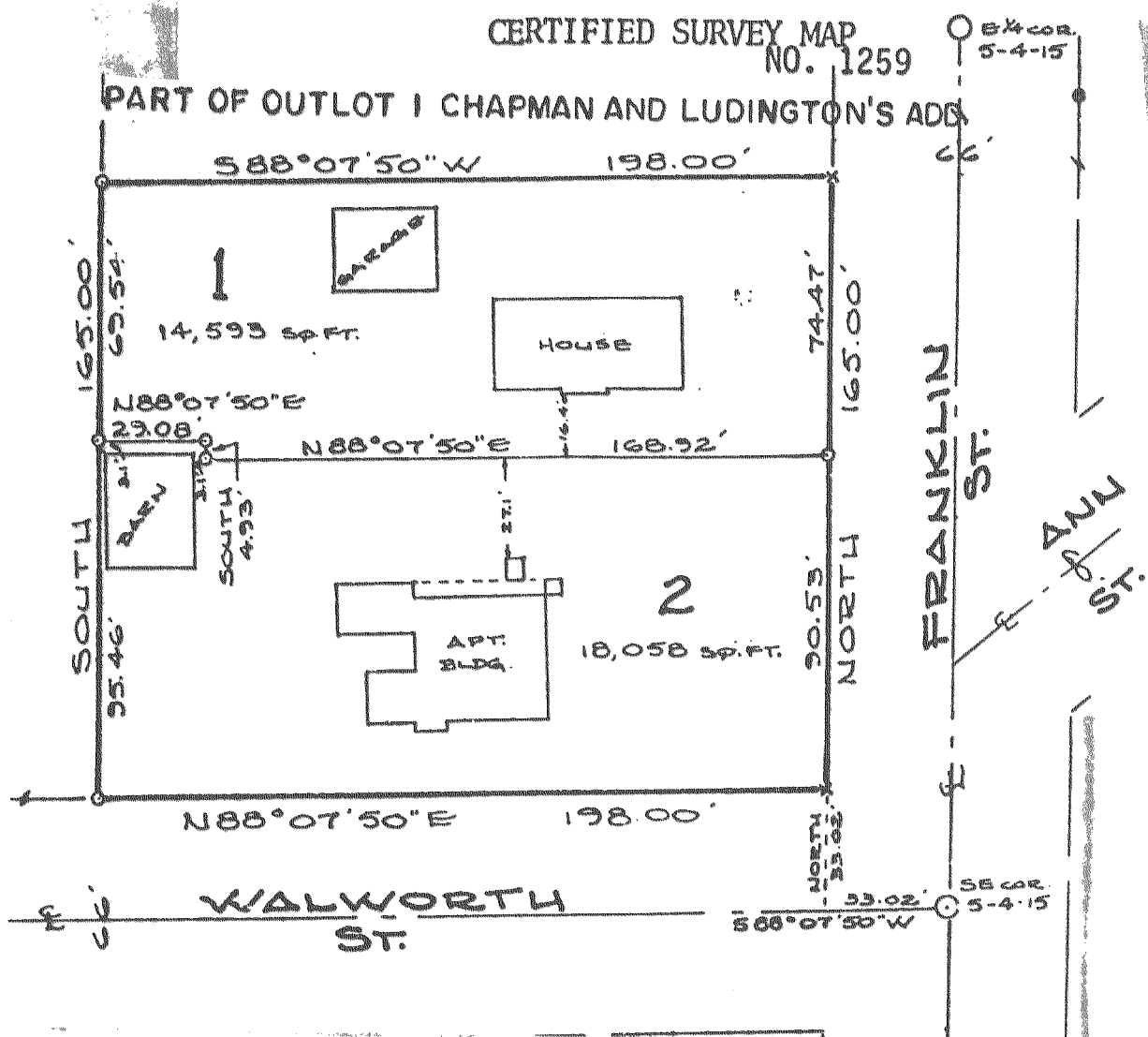

- Set from County Surveyors Ties - No Monument
- Found Spike
- Found 1 1/2" Iron Pipe
- \* Cut Cross in Sidewalk
- Set 1"x24" Iron Pipe (1.13#/Lin. Ft.)

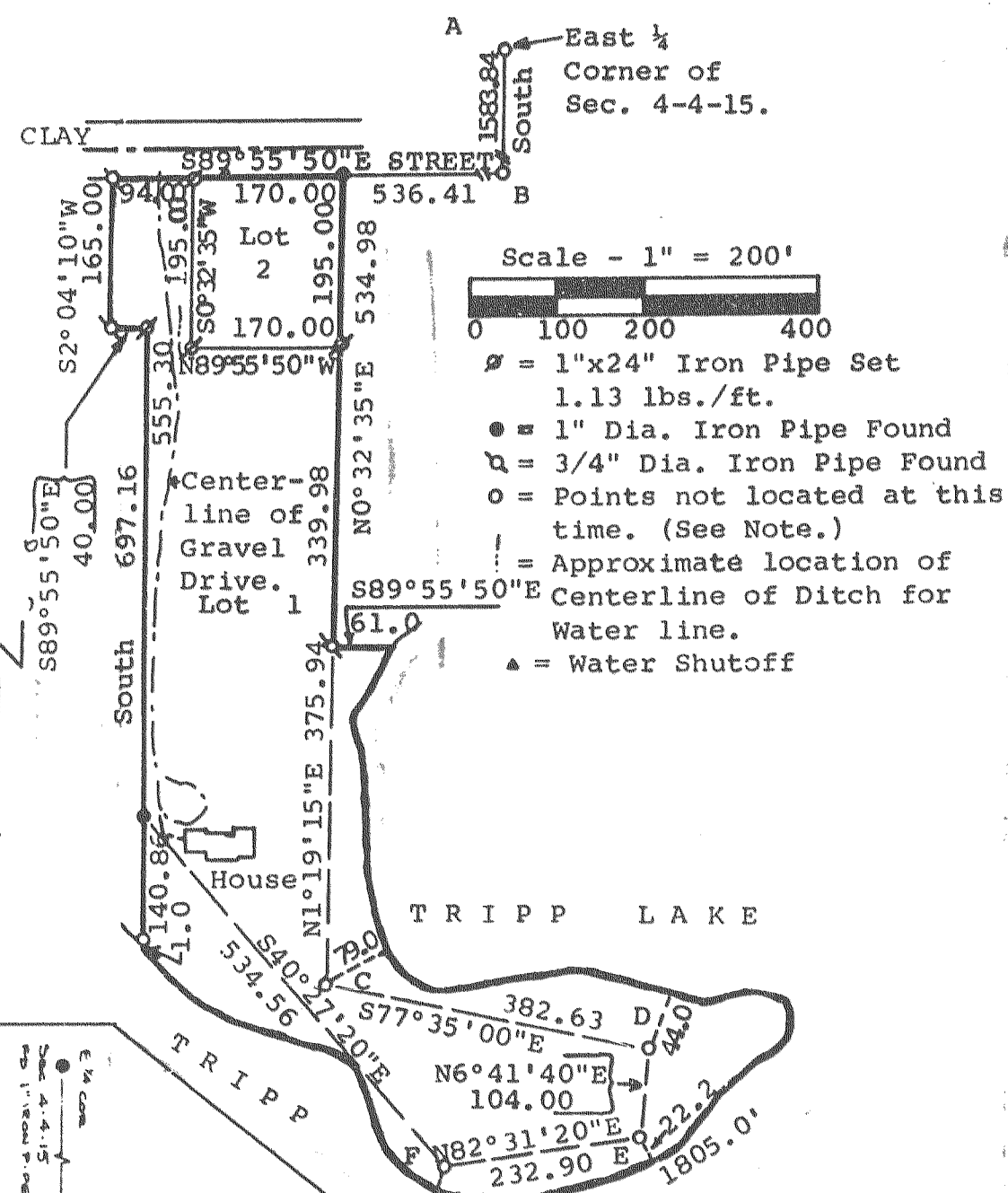

- Scale - 1" = 200'
- 0 100 200 400
- = 1"x24" Iron Pipe Set 1.13 lbs./ft.
  - = 1" Dia. Iron Pipe Found
  - ⊙ = 3/4" Dia. Iron Pipe Found
  - = Points not located at this time. (See Note.)
  - ⋯ = Approximate location of Centerline of Ditch for Water line.
  - ▲ = Water Shutoff

CERTIFIED SURVEY 1274

LOT 5 AND PART OF LOTS 3 AND LOT 4, BLOCK 2, EASTERLY ADDITION

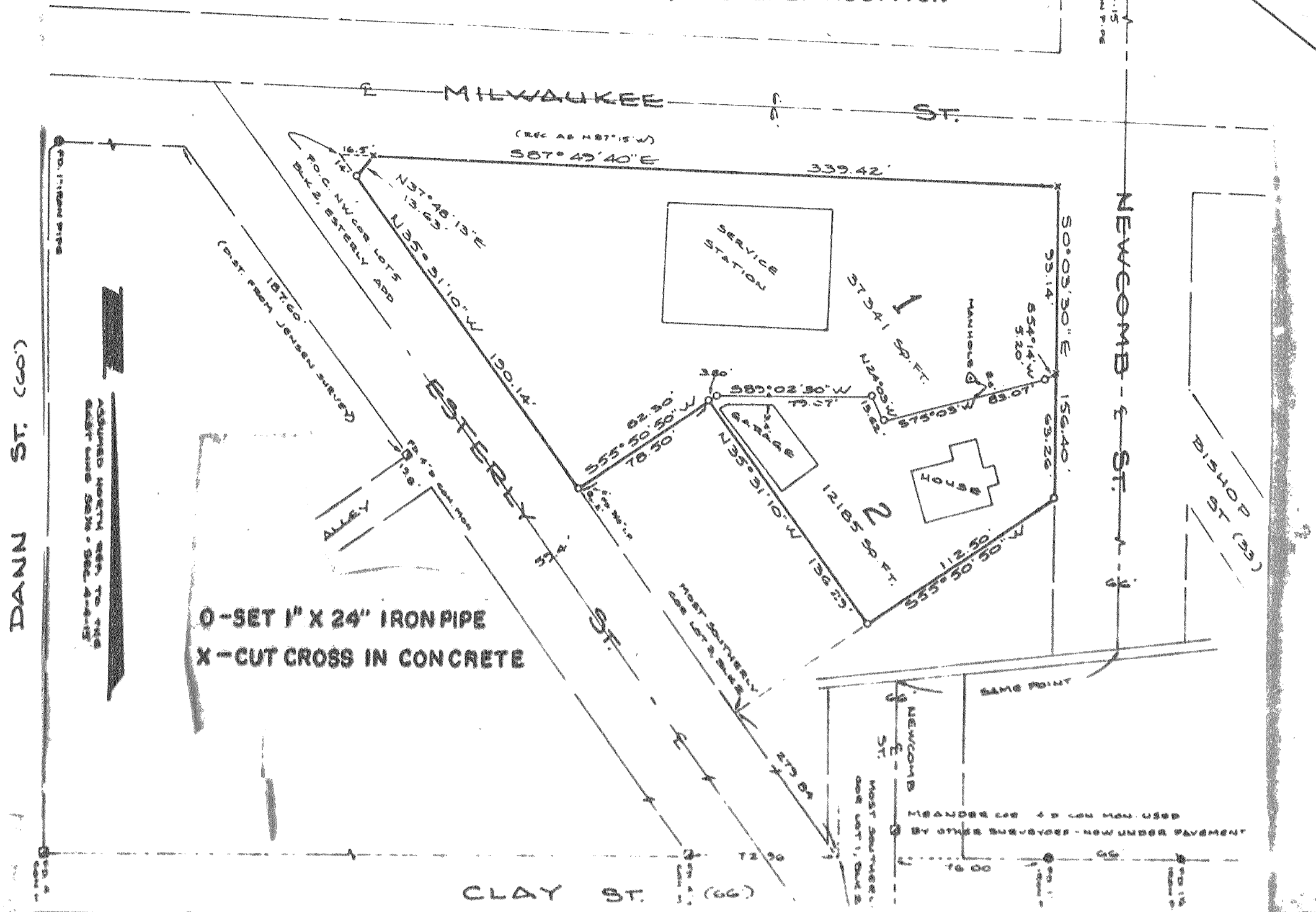

- - SET 1" X 24" IRON PIPE
- X - CUT CROSS IN CONCRETE