

**CERTIFIED SURVEY
NO. 1186**

IN THE NE-1/4 OF THE NW-1/4
OF SECTION 5, T4N, R15E.
CITY OF WHITEWATER

REVISIONS: 09/22/97

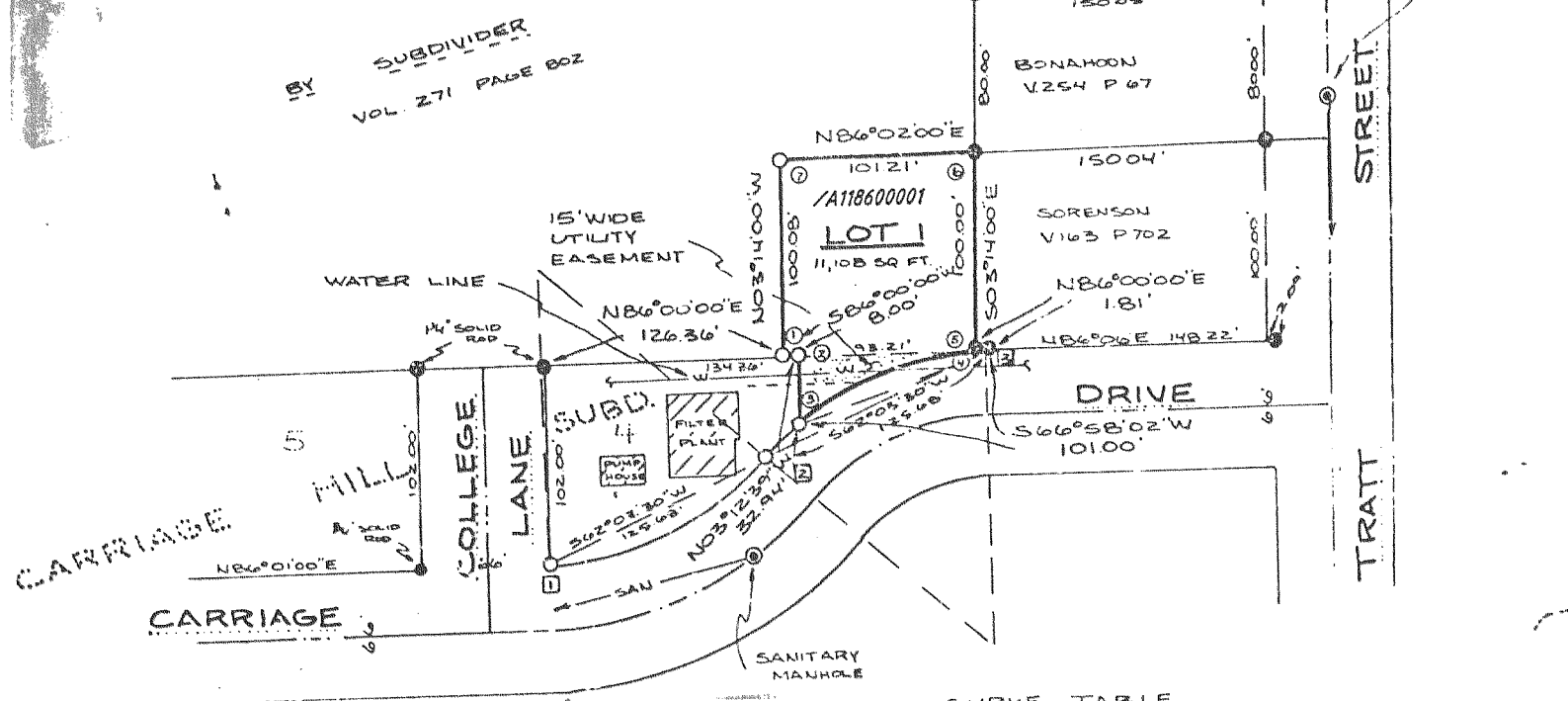

CURVE TABLE

CURVE NO	LOT NO	RADIUS	Δ	LONG BEARING	CHORD DISTANCE
1-2	-	154.85	47°53'	N62°03'30"E	125.68'
2-3	-	154.85	47°53'	N62°03'30"E	125.68'
2-3	1	154.85	38°03'56"	S66°58'02"W	101.00'

INTERIOR ANGLES

- ① 89°14'00"
- ② 270°47'21"
- ③ 70°16'41"
- ④ 19°01'58"
- ⑤ 270°46'00"
- ⑥ 89°16'00"
- ⑦ 90°44'00"

CERTIFIED SURVEY NO. 1258

IN THE NW-1/4 OF SEC. 5, T4N, R15E.
CITY OF WHITEWATER.

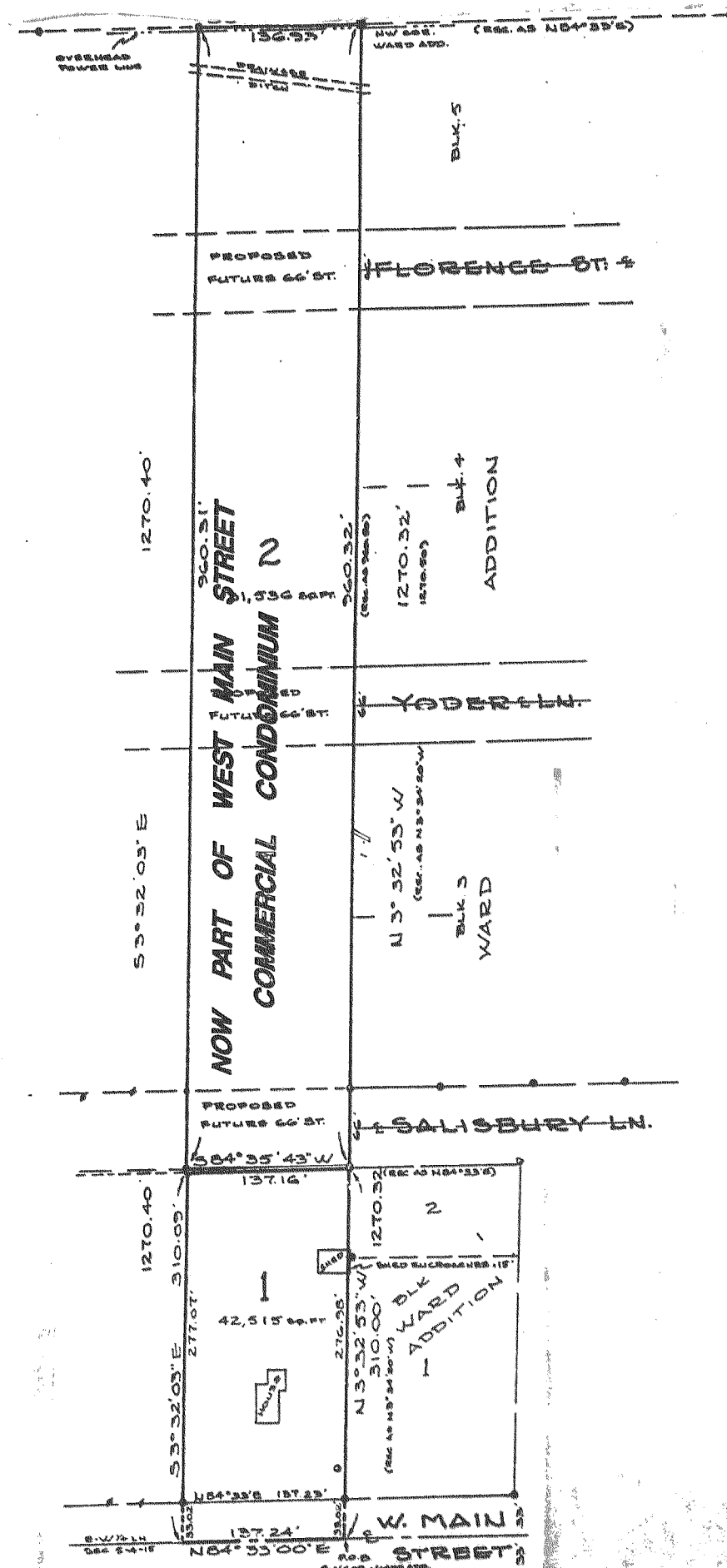

CERTIFIED SURVEY NO. 1228 LOCATED IN THE NW-1/4 SEC. 4, T4N, R15E

SCALE 1" = 100'

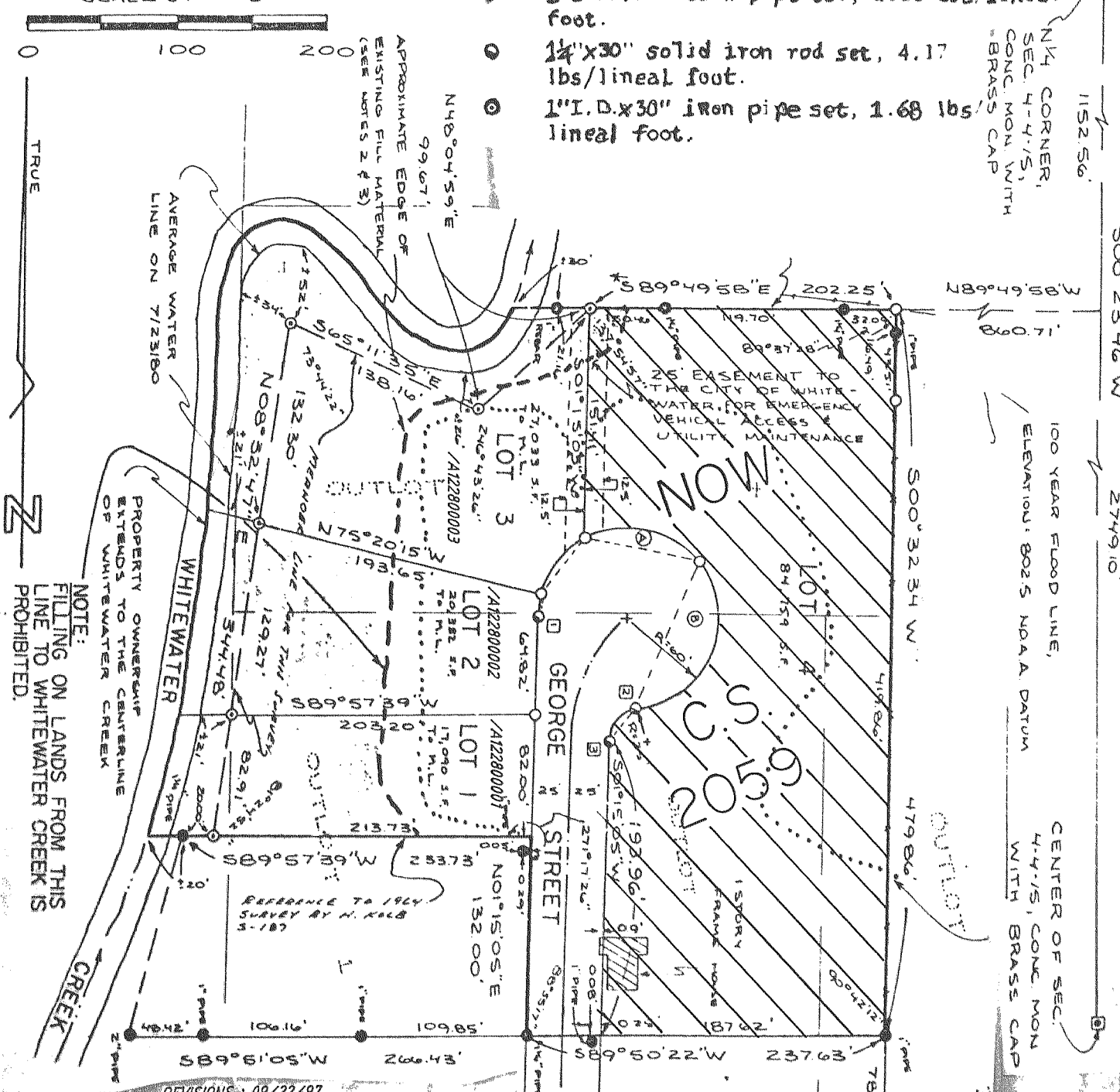

- 1" I.D. x 24" iron pipe set, 1.68 lbs/lineal foot.
- 1 1/4" x 30" solid iron rod set, 4.17 lbs/lineal foot.
- 1" I.D. x 30" iron pipe set, 1.68 lbs lineal foot.

CULDESAC CURVE TABLE

CURVE NO	LOT NO	RADIUS	CENTRAL ANGLE	LONG BEARING	CHORD DIST.
1-2	1	60'	259°50'40"	S48°49'35"E	92.03'
2	2	60'	13°24'33"	N07°57'21.5"E	14.01'
3	3	60'	45°56'24"	N37°37'50"E	46.83'
4A	4	60'	80°3'08"	S79°7'24"E	77.31'
4B	4	60'	120°15'44"	S20°57'02"W	104.06'
2-3	2-3	25'	79°49'48"	N41°10'E	32.08'

NOTES

1. Surveyed for Mr. John Daniels, owner of record.
2. All structures on the lots shall be landward from established "fill line" and the first floor elevation (including basements) of any structure shall be at an elevation at least two feet above the regulatory flood elevations of 802.5 feet NGVD.
3. Any additional fill placed landward from the established "fill line" be placed at least one foot above the regulatory flood elevation for a distance of 15 feet on all sides of a structure.

- Found 4"x4" concrete monument
- Found 3/4" Iron Pipe
- Found 5/8" Iron Rod
- Found 2" Iron Pipe
- Found 1 1/4" Iron Pipe
- Found 1" Iron Rod
- Set 1"x24" Iron Pipe (1.13#/ft.)

Bearings are referenced to the south line of the Ward Addition which shows the E-W 1/4 line of Section 5-4-15 as N84°33'E (Assumed North)

REVISIONS: 09/22/97