

CERTIFIED SURVEY NO'S 933, 934, 968 AND 969

CITY OF WHITEWATER

CERTIFIED SURVEY MAP NO. 968

FOR A DIVISION OF LOTS 6 AND 7 OF EVERGREEN PARK LOCATED IN THE SE 1/4 OF SECTION 6, T 4 N, R 15 E, CITY OF WHITEWATER, WALWORTH COUNTY, WISCONSIN.

NOTE: LOT 2 BECAME NORTH MANOR
REG. OF DEEDS CABINET B SLIDE 69

Bearings are referred to the recorded bearing shown on North line of Lots 6 and 7 of Evergreen Park.

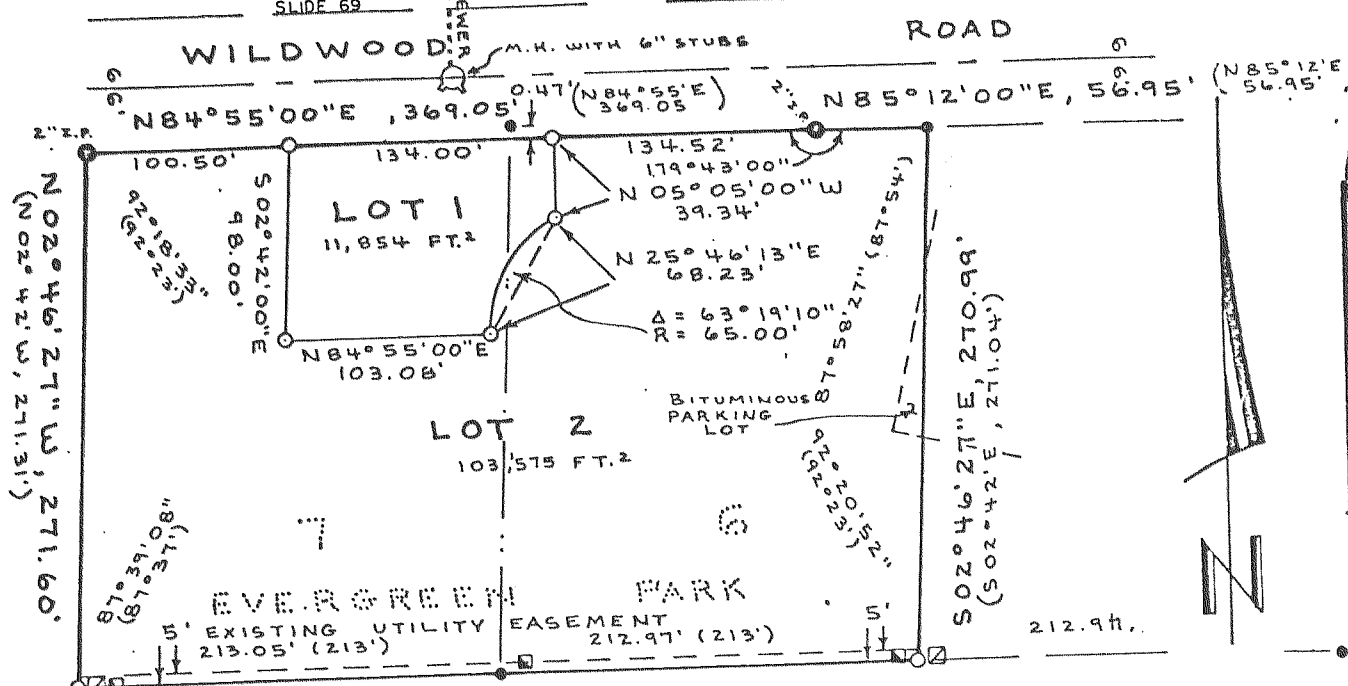

- BUCKINGHAM EST
- 1" I.D.x24" iron pipe set; 1.68 lbs./lineal foot.
 - 1 1/4" pipe found unless noted otherwise.
 - () Recorded bearing and distance.
 - ☐ Underground transformer box
 - Telephone pedestal.
- SCALE : 1" = 100'
- CONTAINING 2.65 ACRES

CERTIFIED SURVEY MAP NO. 933

LOCATED IN THE SW 1/4 AND THE SE 1/4 OF THE NW 1/4 OF SEC. 3, T.4N., R.15E., CITY OF WHITEWATER, WALWORTH COUNTY, WISCONSIN.

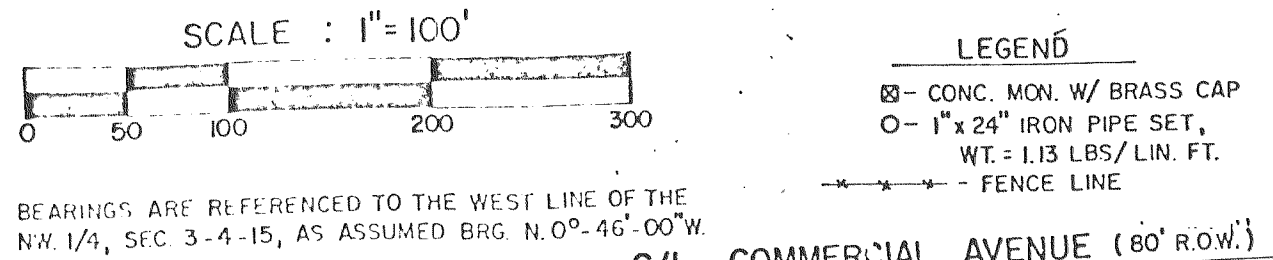

NOTE: THERE IS A 0.33' WIDE STRIP OF UNPLATTED LANDS RUNNING BETWEEN LANDS OWNED BY CITY OF WHITEWATER, AND THE CORYDON PRATTS ADDITION TO THE CITY OF WHITEWATER.

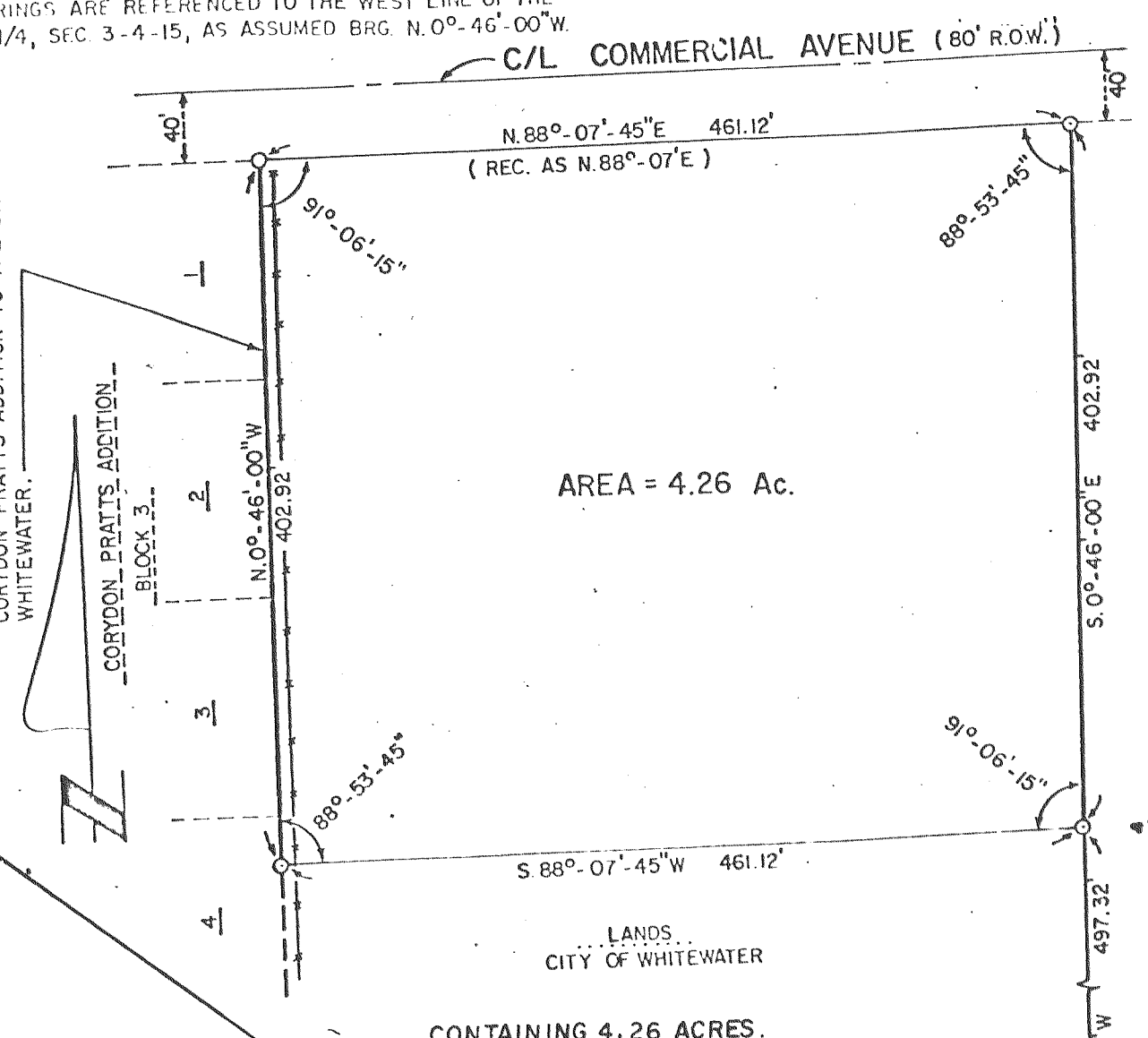

CERTIFIED SURVEY MAP 969

is a part of the SE 1/4 of the SW 1/4 of Section 5, T4N, R15E, City of Whitewater, Walworth County, Wisconsin,

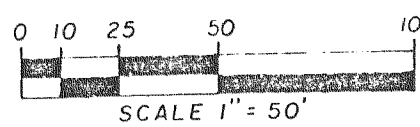

51585

