

# CERTIFIED SURVEY NOS 920, 929 AND 932

CITY OF WHITEWATER

## CERTIFIED SURVEY MAP NO. 932

EASEMENT DETAIL FOR LIFT STATION

LOCATED IN THE SW 1/4 AND SE 1/4 OF THE NW 1/4 OF SEC. 3, T.4N., R.15E.,

C/L COMMERCIAL AVENUE (80' R.O.W.)

REVISIONS: 03/31/00

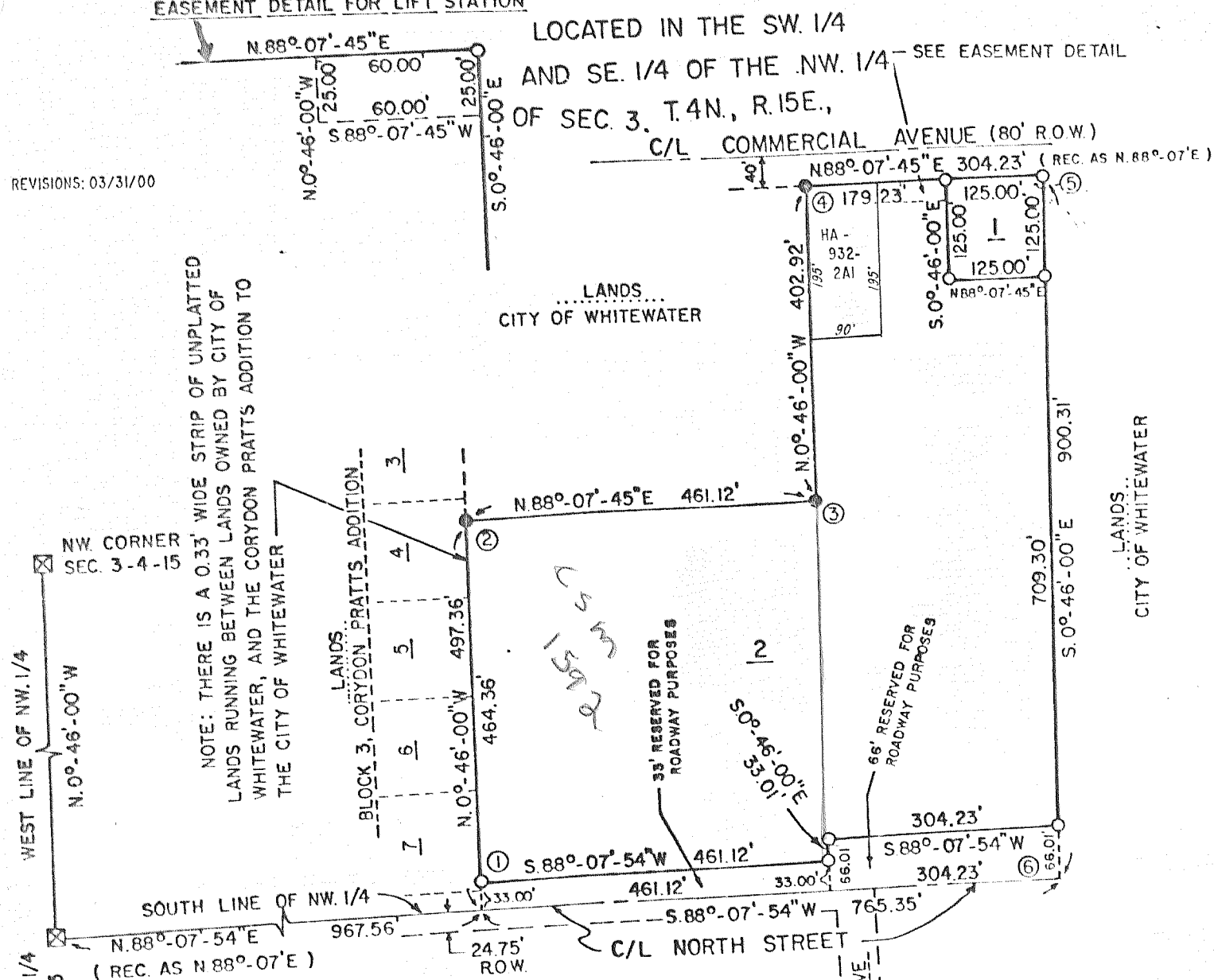

- INT. ANGLES
1. 88°-53'-54"
  2. 91°-06'-15"
  3. 268°-53'-45"
  4. 91°-06'-15"
  5. 88°-53'-45"
  6. 91°-06'-06"

BEARINGS ARE REFERENCED TO THE WEST LINE OF THE NW 1/4, SEC. 3-4-15, AS ASSUMED BFC N 0° 46' 00" W.  
CONTAINING 11.55 ACRES TO C/L OF NORTH ST.

LEGEND

- ☒ - CONC. MON. W/ BRASS CAP
- - IRON PIPE FOUND
- - 1" x 24" IRON PIPE SET, WT. = 1.13 LBS/LIN. FT.

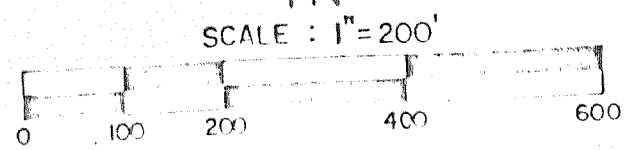

## CERTIFIED SURVEY MAP NO. 920

A division of Lot 16; Block 1, Tripps Second Addition to the City of Whitewater, Walworth County, Wisconsin

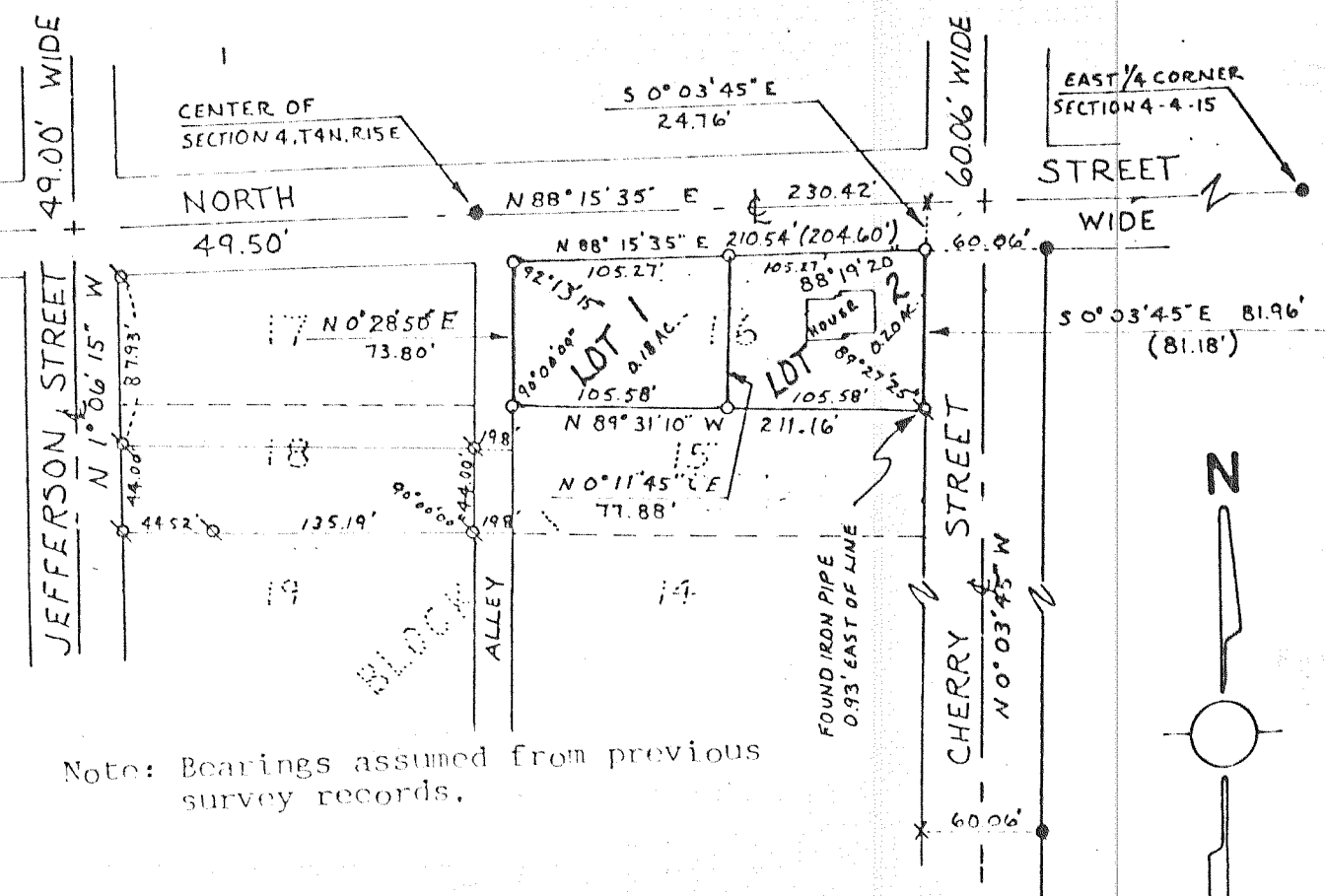

Note: Bearings assumed from previous survey records.

LEGEND

- IRON PIPE SET
- CONCRETE MONUMENT FOUND
- ⊗ IRON PIPE FOUND
- ⊗ SPIKE SET
- ( ) PRESUMED AS

CONTAINING 0.38 ACRES

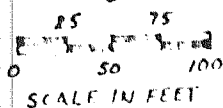

## CERTIFIED SURVEY MAP 929

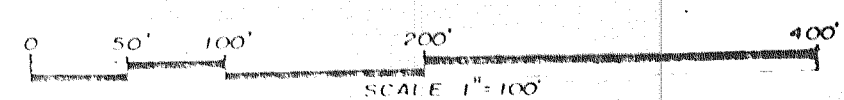
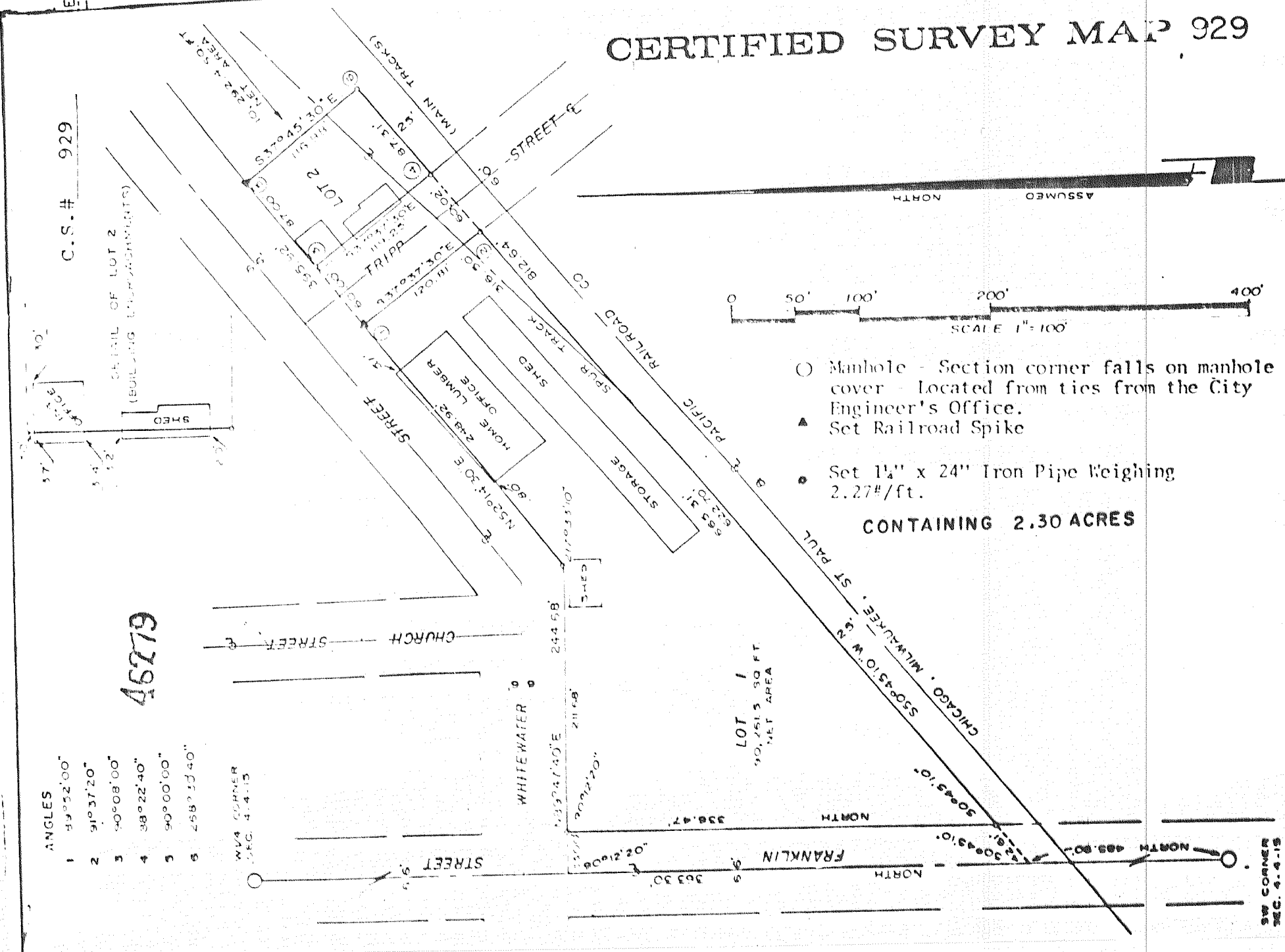

- Manhole - Section corner falls on manhole cover - Located from ties from the City Engineer's Office.
- ▲ Set Railroad Spike
- Set 1 1/2" x 24" Iron Pipe Weighing 2.27#/ft.

CONTAINING 2.30 ACRES

ANGLES

1. 89° 52' 00"
2. 91° 37' 20"
3. 90° 08' 00"
4. 38° 22' 40"
5. 90° 00' 00"
6. 258° 33' 40"

46279